

Licensee Site Name: CH Damen & Foster  
MDG#: 5000270666

## **SECOND AMENDMENT TO REVOCABLE LICENSE AGREEMENT**

This **Second Amendment to Revocable License Agreement** (“Second Amendment”), is entered into by and between the **Board of Education of the City of Chicago**, as Licensor (“Licensor”), and **Chicago SMSA Limited Partnership, an Illinois limited partnership, d/b/a Verizon Wireless**, as Licensee (“Licensee”).

### **RECITALS**

A. Licensor and Licensee entered into that certain Revocable License Agreement, dated June 28, 2017 (the “Original Agreement”), and that certain First Amendment to Revocable License Agreement, dated February 22, 2022 (“First Amendment” and together with the Original Agreement, hereinafter the “Agreement”), pursuant to which Licensor agreed to permit Licensee to maintain equipment at the property commonly known as Amundsen High School, 5110 N. Damen Avenue, Chicago, Illinois 60625 (“Property”);

B. The current term of the Agreement commenced as of September 1, 2022 and continues through August 31, 2027, and is automatically renewable in five (5) year periods, provided that the Term, comprised of the Initial Term and all Renewal Terms, does not exceed twenty-five (25) years; and

C. Licensor and Licensee desire to modify the Agreement to provide for the installation of certain equipment at the Property by Licensee.

### **AGREEMENT**

NOW THEREFORE, for good and valuable consideration, the receipt and legal sufficiency of which are hereby acknowledged, Licensor and Licensee agree as follows

1. Incorporation of Recitals. The foregoing recitals are incorporated into this Second Amendment by reference as if fully set forth in this Second Amendment.

2. Additional Equipment. As set forth in the drawings attached as Exhibit “A” to this Second Amendment, Licensee shall: 1) install four (4) new antennas with integrated radios; 2) install and remove various other equipment at the antenna sectors; and 3) paint all proposed antennas, equipment, frames, cable trays and conduit visible from the ground to match adjacent masonry (collectively, the “Work”). The Work shall be completed, weather permitting, within ninety (90) days after execution of this Second Amendment. The Exhibit “A” attached to this Second Amendment shall amend and supplement the Exhibit “A” attached to the Agreement.

3. Replacement Installation Fee. Licensee shall pay to Licensor a fee in the amount of Five Thousand Dollars (\$5,000.00), in accordance with the terms of Section 5.2 of the Agreement. Said fee shall be paid as capital and not as rent.

Licensee Site Name: CH Damen & Foster  
MDG#: 5000270666

4. Full Force and Effect. Except as specifically modified by the terms of this Second Amendment, all of the terms, definitions, covenants and provisions of the Agreement remain in full force and effect and are not otherwise revised, amended, or changed.

5. Conflict. In the event of any conflict between the terms of this Second Amendment and the terms of the Original Agreement, the terms of this Second Amendment shall control.

6. Whole Agreement. The mutual obligations of the parties as provided herein are the sole consideration for this Second Amendment, and no representations, promises or inducements have been made by the parties other than as appear in this Second Amendment. This Second Amendment may not be amended except in writing signed by both parties.

IN WITNESS WHEREOF, Licensor and Licensee have executed this Second Amendment to Revocable License Agreement as of the 6th day of October, 2025.

LICENSOR

LICENSEE

Board of Education of the City of Chicago

Chicago SMSA Limited Partnership d/b/a Verizon Wireless

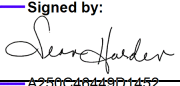
Signed by: *DFH*  
By:   
A250C40449D1452...

By: Cellco Partnership, its General Partner

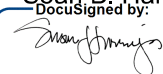
Attest:   
DocuSigned by:  
ADC8249319B6449...  
Susan J. Narrajos, Secretary

By: *Bob Vezina*  
Its: Assoc Dir Engineering

Date: October 6, 2025 | 2:35:29 PM CDT

Signed by:  
By:   
B0E70BAC8D764AF...  
Macquiline King, Ed.D

Its: Interim Superintendent/Chief Executive Officer

Approved as to Legal Form

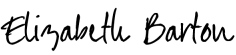
Signed by: *DFH*  
By:   
974F0DEB7385497...  
Elizabeth K. Barton, Acting

Its: General Counsel  
Board Report No.: 15-0422-OP1- 192

Licensee Site Name: CH Damen & Foster  
MDG#: 5000270666

EXHIBIT A  
DRAWINGS

MDG LOCATION # / LOCATION CODE  
**5000270666 / 239328**

FUZE PROJECT NUMBER  
**17333694**

ALL ACCESS HOME  
 MODIFICATION PROJECT

**CHICAGO SMSA**  
 LIMITED PARTNERSHIP  
 d/b/a VERIZON WIRELESS

SITE NAME  
**DAMEN AND FOSTER**

SITE ADDRESS  
**5110 N DAMEN  
 CHICAGO, IL 60625**

**SCOPE OF WORK**

1. INSTALLATION OF (4) NEW GEN6 ANTENNAS W/INTEGRATED RADIOS
2. RELOCATION OF (3) EXISTING ANTENNAS W/INTEGRATED RADIOS
3. INSTALLATION OF (1) NEW MOUNTING KIT
4. INSTALLATION OF (1) NEW MOUNTING PIPE
5. RELOCATION OF (3) EXISTING HAUPAC UNITS
6. REMOVAL OF (6) EXISTING THE BACK SUPPORTS FOR SECTOR FRAME
7. RELOCATION OF (6) EXISTING THE BACK SUPPORTS FOR SECTOR FRAME
8. RELOCATION OF (6) EXISTING THE BACK SUPPORTS FOR SECTOR FRAME
9. RELOCATION OF (6) EXISTING THE BACK SUPPORTS FOR SECTOR FRAME
10. RELOCATION OF (6) EXISTING THE BACK SUPPORTS FOR SECTOR FRAME
11. RELOCATION OF (6) EXISTING THE BACK SUPPORTS FOR SECTOR FRAME
12. RELOCATION OF (6) EXISTING THE BACK SUPPORTS FOR SECTOR FRAME
13. RELOCATION OF (6) EXISTING THE BACK SUPPORTS FOR SECTOR FRAME
14. RELOCATION OF (6) EXISTING THE BACK SUPPORTS FOR SECTOR FRAME
15. RELOCATION OF (6) EXISTING THE BACK SUPPORTS FOR SECTOR FRAME
16. RELOCATION OF (6) EXISTING THE BACK SUPPORTS FOR SECTOR FRAME
17. RELOCATION OF (6) EXISTING THE BACK SUPPORTS FOR SECTOR FRAME
18. RELOCATION OF (6) EXISTING THE BACK SUPPORTS FOR SECTOR FRAME
19. RELOCATION OF (6) EXISTING THE BACK SUPPORTS FOR SECTOR FRAME
20. RELOCATION OF (6) EXISTING THE BACK SUPPORTS FOR SECTOR FRAME

**DRAWING DIRECTIONS**

- DRAWING DIRECTIONS FROM 1710 GOLF RD. ROLLING MEADOWS, IL**
1. HEAD SOUTH/EAST TOWARD MEIHER DR 194 FT
  2. TURN RIGHT 328 FT TOWARD MEIHER DR 177 FT
  3. TURN LEFT TOWARD MEIHER DR 46 FT
  4. TURN RIGHT ONTO MEIHER DR 0.3 MI
  5. TURN RIGHT ONTO 424 E/W ALGONQUIN RD 0.6 MI
  6. TURN RIGHT ONTO SARGENTON HEIGHTS RD 0.3 MI
  7. TURN RIGHT ONTO WILMINGTON RD 0.3 MI
  8. TOLL ROAD 0.3 MI MERGE ONTO 190 E TOLL ROAD 7.3 MI
  9. TOLL ROAD PARTS OF THIS ROAD MAY BE CLOSED AT
  10. KEEP LEFT TO STAY ON 190 E
  11. TAKE EXIT R/FOR LAWRENCE AVE 0.1 MI
  12. TURN LEFT ONTO LAWRENCE AVE
  13. PASS BY 7 ELEVEN ON THE RIGHT IN 0.9 MI / 1.0 MI
  14. TURN LEFT ONTO KOSNER AVE 0.5 MI
  15. TURN RIGHT ONTO W POSTER AVE 0.3 MI
  16. DESTINATION WILL BE ON THE LEFT
  17. TOTAL TRAVEL ESTIMATE: 19.4 MILES, 42 MINUTES

**SITE INFORMATION**

LATITUDE: N41° 58' 52.67"	PROJECT CONTACTS
LONGITUDE: W 87° 40' 49.407"	CHICAGO SMSA LIMITED PARTNERSHIP d/b/a VERIZON WIRELESS
GROUND ELEV.: 999 ANSL (NAVD 88)	APPLICANT: TOMER Z. SUTER AND ROLLINS Z. SUTER AND ROLLINS 60008
SITE TYPE: ROOF TOP	CONCORNIA WIRELESS, INC. G.M. SADAT, P.E. PHONE: (847) 708-7500 FAX: (847) 589-0493
JURISDICTION: CITY OF CHICAGO	ENGINEERING CONTRACT: ERIC MANSANI WIRELESS, INC. CONCORNIA WIRELESS, INC. PHONE: (830) 202-0656
COUNTY: COOK	SITE ACQUISITION CONTRACT: ERIC MANSANI WIRELESS, INC. CONCORNIA WIRELESS, INC. PHONE: (830) 558-0819
PROJECT MAAMGER: EDWARD ROS PHONE: (830) 202-0656	

**SHEET INDEX**

NO.	TITLE	DESCRIPTION
1-1	TITLE SHEET	
1-2	GENERAL NOTES	
1-3	GENERAL NOTES	
1-4	OVERALL SITE PLAN	
1-5	COMPOUND PLAN	
1-6	SITE ELEVATION	
1-7	CONSTRUCTION DETAILS	
1-8	NEW EQUIPMENT MOUNTING DETAILS	
1-9	GROUNDING DETAILS	
1-10	SITE PHOTO LOG	
1-11	ANTENNA MOUNT ANALYSIS REPORT (BY OTHERS)	

**CITY OF CHICAGO SUMMARY**

HANDICAPPED REQUIREMENTS: FACILITY IS UNMANNED AND NOT FOR HUMAN HABITATION. HANDICAP ACCESS REQUIREMENTS NOT REQUIRED.

PLUMBING REQUIREMENTS: PLUMBING SHALL BE INSTALLED IN ACCORDANCE WITH THE CITY OF CHICAGO PLUMBING CODE.

REFRIGERATION NOTE: NO REFRIGERANTS ARE USED FOR COOLING THE EQUIPMENT. EXISTING STRUCTURAL CONDITION: FIELD. IF SIGNIFICANT DEVIATIONS OR DETERIORATION ARE ENCOUNTERED AT THE TIME OF CONSTRUCTION, A REPAIR PERMIT SHALL BE OBTAINED AND CONSTRUCTION SHALL NOT BE STARTED UNTIL ENGINEER (WIRELESS) HAS REVIEWED AND APPROVED THE REPAIRS.

**REGIONAL MAP**

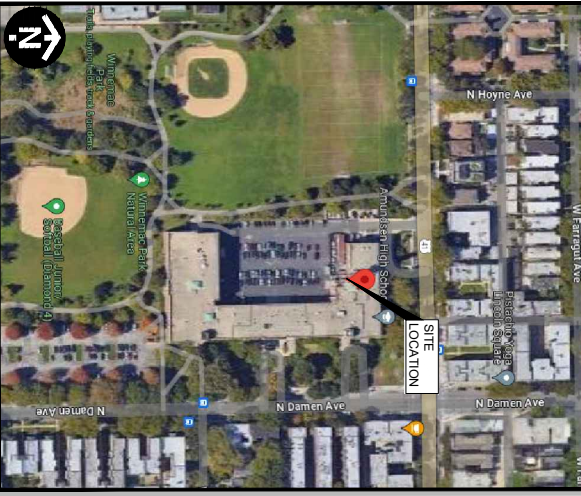

**ENERGY COMPLIANCE STATEMENT**

STATEMENT THAT COMPLIANCE WITH THE ENERGY IS NOT REQUIRED. I CERTIFY THAT TO THE BEST OF MY PROFESSIONAL KNOWLEDGE AND BELIEF, THE ATTACHED PLANS FOR 5110 N DAMEN ST., CHICAGO, IL 60625 DO NOT NEED TO COMPLY WITH THE REQUIREMENTS OF CHAPTER 19-B, ENERGY CONSERVATION OF THE CITY OF CHICAGO. CHICAGO PROVIDED NEED NOT SCOPE OF WORK DOES NOT INVOLVE MODIFICATION OF EXISTING ELECTRICAL LIGHTING SYSTEMS OR SYSTEMS OR ELECTRICAL LIGHTING SYSTEMS. EXPIRES: 11/30/2026 DATE: 06/12/2025

**APPLICABLE CODES**

1. ALL CODES GOVERNED BY THE CITY OF CHICAGO
2. MATERIALS SHALL BE PROCURED AND INSTALLED IN FULL COMPLIANCE WITH THE CURRENT PROVISIONS OF THE MUNICIPAL CODE OF CHICAGO AND THE STANDARDS LISTED BELOW.
3. LOCAL ORDINANCES AS ADOPTED AND AMENDED BY THE STATE AND LOCAL AUTHORITIES.
4. CHICAGO CONSTRUCTION CODES (2019)
5. ANS I/PA407-D, GENERIC TELECOMMUNICATIONS BONDING (2019)
6. ANS I/PA407-D, GENERIC TELECOMMUNICATIONS BONDING (2019)
7. ANS I/PA407-D, GENERIC TELECOMMUNICATIONS BONDING (2019)
8. NATIONAL ELECTRICAL CODE
9. NATIONAL ELECTRICAL CODE
10. ANS I/PA407-D, GENERIC TELECOMMUNICATIONS BONDING (2019)
11. ANS I/PA407-D, GENERIC TELECOMMUNICATIONS BONDING (2019)
12. ANS I/PA407-D, GENERIC TELECOMMUNICATIONS BONDING (2019)
13. ANS I/PA407-D, GENERIC TELECOMMUNICATIONS BONDING (2019)
14. ANS I/PA407-D, GENERIC TELECOMMUNICATIONS BONDING (2019)
15. ANS I/PA407-D, GENERIC TELECOMMUNICATIONS BONDING (2019)
16. ANS I/PA407-D, GENERIC TELECOMMUNICATIONS BONDING (2019)
17. ANS I/PA407-D, GENERIC TELECOMMUNICATIONS BONDING (2019)
18. ANS I/PA407-D, GENERIC TELECOMMUNICATIONS BONDING (2019)
19. ANS I/PA407-D, GENERIC TELECOMMUNICATIONS BONDING (2019)
20. ANS I/PA407-D, GENERIC TELECOMMUNICATIONS BONDING (2019)

**GENERAL NOTES**

CONTRACTOR SHALL VERIFY ALL PLANS AND EXISTING DIMENSIONS AND CONDITIONS AT THE PROJECT SITE AND SHALL IMMEDIATELY NOTIFY THE ENGINEER IN WRITING OF ANY DISCREPANCIES BEFORE PROCEEDING WITH THE WORK OR BE RESPONSIBLE FOR SAME.

FOR SITES WHERE A CRANE IS NECESSARY, THE CONTRACTOR SHALL OBTAIN AN UNRESTRICTED ROUTE FOR THE CRANE. NO AERIAL OBSTRUCTIONS UNDER FIFTEEN FEET ABOVE GRADE, INCLUDING AERIAL UTILITY LINES, ARE ALLOWED ALONG SAID CRANE ROUTE.

GC SHALL CONTACT THE A&E FIRM PRIOR TO DOWNGRADE AND CONSTRUCTION START TO CONFIRM THAT DRAWINGS ARE THE MOST RECENT SET.

**PROFESSIONAL LICENSURE**

I CERTIFY THAT THESE DRAWINGS WERE PREPARED BY ME OR UNDER MY DIRECT SUPERVISION AND CONTROL AND TO THE BEST OF MY KNOWLEDGE AND BELIEF, THEY COMPLY WITH ALL APPLICABLE CODES GOVERNING LOCAL BUILDING CODE.

STATE OF ILLINOIS  
 NABI R. FAHRODDIN  
 ET. CHAMBERS  
 3277  
 PROFESSIONAL ENGINEER

STATE OF ILLINOIS  
 NABI R. FAHRODDIN  
 ET. CHAMBERS  
 3277  
 PROFESSIONAL ENGINEER

LICENSED STRUCTURAL ENGINEER  
 STATE OF ILLINOIS  
 LICENSE #08133377  
 EXPIRES: 11/30/2026  
 SIGNED: 06/12/2025

**CHICAGO SMSA**

LIMITED PARTNERSHIP  
 d/b/a VERIZON WIRELESS



PROFESSIONAL DESIGN  
 FINAL LICENSE # 164049252-0004 / 0010083109  
 CHECKED BY: RH / CHECKED BY: GMS

NO.	REVISION/ISSUE	DATE	INITIALS
A	FINAL CS	11/27/24	LS/PAW/VZ
B	FINAL REV	03/11/25	PM/JR
C	FINAL REV 2	05/12/25	DR

FUZE PROJECT #: 17333694  
 MDG LOCATION ID: 5000270666  
 DAMEN AND FOSTER  
 5110 N DAMEN  
 CHICAGO, IL 60625

SHEET NUMBER  
**T-1** OF 125

**CITY OF CHICAGO DEPARTMENT OF CONSTRUCTION AND PERMITS  
GENERAL BUILDING REQUIREMENTS Per Chicago Zoning Ordinance(CZO) and Chicago Building Code (CBC) 2019 Edition**

ITEM	SUBJECT	CODE REFERENCE	Ordinance Requirement	Actual	Requirement N/A	Location/Sheet No.
<b>ZONING REQUIREMENTS</b>						
Z-01	Zoning District	Zoning map	N/A	RT-4 (RESIDENTIAL TWO-FLAT, TOWNHOUSE AND MULTI-UNIT DISTRICT)	N/A	N/A
Z-02	Existing Zone Use(s)	17-17-0100	N/A	RT-4 (RESIDENTIAL TWO-FLAT, TOWNHOUSE AND MULTI-UNIT DISTRICT)	N/A	N/A
Z-03	Proposed Zoning Use(s)	17-17-0100	N/A	N/A	N/A	N/A
Z-08	Lot Area	Chapter 17-17-0302	N/A	N/A	N/A	N/A
Z-09	Floor Area Ratio(FAR)	Varies by district	N/A	1.2	N/A	N/A
Z-10	Total Floor Area	17-17-0302, varies by district	N/A	N/A	N/A	N/A
Z-11	Building Height	17-17-0311, varies by district	N/A	N/A	N/A	N/A
Z-16	Number of Dwelling Units	Varies by district	N/A	N/A	N/A	N/A
Z-17	Number of Off-street Parking Spaces	17-10-0200	N/A	N/A	N/A	N/A
Z-18	Number of Off-street Loading Spaces	17-10-1011	N/A	N/A	N/A	N/A
Z-19	Landscape Ordinance Compliance	Ch. 17-11	N/A	N/A	N/A	N/A
Z-24	Pal of Survey	17-15-1302-B	N/A	N/A	N/A	N/A
<b>BUILDING REQUIREMENTS</b>						
B-03-01	Proposed Occupancy Classification(s)	14B-3-302.1	N/A	N/A	N/A	N/A
B-03-02	Existing Occupancy Classification(s)	14R-3-302.6, Ch. 14B-3	N/A	N/A	N/A	N/A
B-04-01	Special Occupancy Conditions	Ch. 14B-4	N/A	N/A	N/A	N/A
B-05-02	Building Height in Feet Above Grade Plane	14B-2-202.3, 14B-5-504.4	N/A	N/A	N/A	N/A
B-05-04	Mechanized / Equipment Platform	14B-5-505	N/A	N/A	N/A	N/A
B-05-05	Building Area	14B-2-203.4, 14B-5-506	N/A	N/A	N/A	N/A
B-05-08	Mixed Occupancy Strategy	14B-5-508	N/A	N/A	N/A	N/A
B-06-01	Construction Classification	14B-5-602	N/A	N/A	N/A	N/A
	Rating - Primary Structural Frame	14B-5-601, 14B-7-704	N/A	N/A	N/A	N/A
	Rating - Exterior Bearing Walls	14B-5-601, 14B-5-602	N/A	N/A	N/A	N/A
	Rating - Interior Bearing Walls	14B-5-601	N/A	N/A	N/A	N/A
	Rating - Exterior Nonbearing Walls	14B-5-602	N/A	N/A	N/A	N/A
	Rating - Floor Construction	14B-5-601	N/A	N/A	N/A	N/A
	Rating - Roof Construction	14B-5-604	N/A	N/A	N/A	N/A
B-06-02	Combustible Material, Type HV Construction	14B-5-603, 14B-5-604	N/A	N/A	N/A	N/A
B-07-01	Exterior Wall Rating	14B-7-706.4	N/A	N/A	N/A	N/A
B-07-05	Fire Wall Rating	14B-7-706.8, 14B-7-716.1	N/A	N/A	N/A	N/A
B-07-14	Vertical Openings	14B-7-712	N/A	N/A	N/A	N/A
B-07-15	Shall Enclosure - Rating	14B-7-713.4	N/A	N/A	N/A	N/A
B-07-16	Shall Enclosure - Continuity	14B-7-713.5	N/A	N/A	N/A	N/A
B-07-17	Shall Enclosure - Openings / Penetrations	14B-7-713.7, 14B-7-713.8	N/A	N/A	N/A	N/A
B-07-18	Penetration to Related Construction	14B-7-714	N/A	N/A	N/A	N/A
B-07-19	Opening Provisions	14B-7-716	N/A	N/A	N/A	N/A
B-07-20	Duct and Air Transfer Openings	14B-7-717	N/A	N/A	N/A	N/A
B-07-21	Penetration / Draftstopping	14B-7-718	N/A	N/A	N/A	N/A
B-08-05	Portable Fire Extinguishers	14B-9-906.1	N/A	N/A	N/A	N/A
B-08-06	Fire Alarm System	14B-9-907.2	N/A	N/A	N/A	N/A
B-08-07	Single and Multiple-station Smoke Alarms	14B-9-907.2, 14B-9-907.2.1, 14B-9-907.2.2, 14B-9-907.2.3	N/A	N/A	N/A	N/A
B-08-08	Visible Alarm Notification	14B-10-1011, 14B-10-1011.1, 14B-10-1011.2	N/A	N/A	N/A	N/A
B-10-09	Foot Access	14B-10-1011.1, 14B-10-1011.2	N/A	N/A	N/A	N/A
B-10-09	Exit Signs	14B-10-1013	N/A	N/A	N/A	N/A
B-10-10	Handrail / Guard Details	14B-10-1014, 14B-10-1015	N/A	N/A	N/A	N/A
B-15-01	Food Fire Classification	14B-15-1505.1	N/A	N/A	N/A	N/A
B-15-02	Food Structure Height	14B-15-1510, 14B-15-1513	N/A	N/A	N/A	N/A
B-15-04	Food Structure Area	14B-15-1510.1, 14B-15-1513.1, 14B-15-1513.3	N/A	N/A	N/A	N/A
B-15-04	Food Structure Materials	14B-15-1513.3	N/A	N/A	N/A	N/A
B-27-01	Electrical Room Fire Resistance Rating	Table 14B-5-909, Title 14E	N/A	N/A	N/A	N/A
B-28-01	Mechanical Room Fire Resistance Rating	Table 14B-5-909	N/A	N/A	N/A	N/A
B-31-01	Fence Height and Materials	14B-31-3114, (also zoning reqs.)	N/A	N/A	N/A	N/A
<b>OTHER REQUIRED DATA</b>						
A-04-01	Excavation Certification (Form 402)	14A-4-406	N/A	N/A	N/A	N/A
B-16-01	Structural Design Data	14B-16-1603	N/A	N/A	N/A	N/A
B-18-01	Geotechnical Report	14B-18-1803.1, 14B-18-1803.6	N/A	N/A	N/A	N/A
E-02-01	Electrical Drawings	14E-2-215.5	N/A	N/A	N/A	N/A
P-11-01	Stormwater Management Ordinance Plan	Ch. 11-18	N/A	N/A	N/A	N/A

**CHICAGO SMSA**  
LIMITED PARTNERSHIP  
dba VERIZON WIRELESS



361 RANDY RD. UNIT 101  
MARIETTA, GA 30067  
PH: (770) 585-5300

PROFESSIONAL DESIGN  
FIRM LICENSE # 184-004922-0004 001-0081899  
CHECKED BY: RH CHECKED BY: GMS



FUZE PROJECT #: 17333634  
MDG LOCATION ID: 5000270666  
DAMEN AND FOSTER  
5110 N DAMEN  
CHICAGO, IL 60625

SHEET TITLE:  
CODE MATRIX SCHEDULE

SHEET NUMBER

T-2





**CLAY MASONRY RESTORATION NOTES**

**DESCRIPTION OF WORK**

1. REPAIR CRACKS AND REPAIR TYPICAL JOINTS, REPAIR CLAY MASONRY INCLUDING REPAIRING DAMAGED UNITS, ALL WORK TO BE IN ACCORDANCE WITH THE 2009 IBC BUILDING CODE REQUIREMENTS AND SPECIFICATIONS FOR MASONRY STRUCTURES.
2. MASONRY MATERIALS.

A MORTAR USED TO REPAIR CRACKS AND REPAIR THE JOINTS SHALL COMPPLY WITH ASTM C 270, PROPORTION SPECIFICATION TYPE N MINIMUM STRENGTH 175 PSI.

3. CLEANING MASONRY.
- A PROPOSED WET CLEANING IN A DRYER MANNER WORK FROM TOP TO BOTTOM OF EACH SCAFFOLD WITH AND FROM ONE END OF EACH ELEVATION TO THE OTHER.

B. USE ONLY THOSE CLEANING METHODS APPROPRIATE FOR EACH MASONRY MATERIAL AND LOCATION AS ESTABLISHED BY THE CLEANING TESTING PROGRAM.

C. DO NOT USE WIRE BRUSHES OR BRUSHES THAT ARE NOT RESISTANT TO CHEMICAL CLEANERS BEING USED. DO NOT USE PLASTIC BRISTLE BRUSHES IF AVAILABLE. FIBER BRUSHES WILL RESIST CHEMICAL CLEANERS BEING USED.

D. USE SPRAY EQUIPMENT THAT PROVIDES CONTROLLED APPLICATION AT VOLUME AND PRESSURE INDICATED IN SPRAY TIP. ADJUST PRESSURE AND EQUIP UNITS WITH PRESSURE GAUGES.

E. FOR CHEMICAL CLEANER SPRAY APPLICATION USE COMPRESSION TANK OR COME-SHARED SPRAY TIP.

F. PERFORM EACH CLEANING METHOD INDICATED IN A MANNER THAT RESULTS IN INTERSTICES, AND THAT PRODUCES A FINISH EFFECT WITHOUT STREAKING OR DAMAGING MASONRY SURFACES. CLEAN EACH MASONRY MATERIAL IN PROVIDE PROTECTION AS REQUIRED.

**1. REPAIRING MASONRY.**

**A. JOINT FINISHING.**

- RAKE OUT JOINTS FROM JOINTS TO DEPTH EQUAL TO 2 1/2 TIMES THEIR WIDTH BUT NOT LESS THAN 3/8" FOR 3/4" JOINTS.
- REPAIR JOINTS WITH MORTAR TO MATCH EXISTING JOINTS. REPAIR JOINTS WITH MORTAR TO MATCH EXISTING JOINTS.
- REMOVE MORTAR FROM MASONRY SURFACES WITHIN RAKES, BUT JOINTS TO PROVIDE PROTECTIVE OVERLAP. BRUSH AWAY EXCESS MORTAR TO REMOVE DIRT AND LOOSE DEBRIS.
- DO NOT SHALL REPAIR MASONRY UNITS OR WHEN JOINTS REPLACE ANY MASONRY UNIT SMOOTHER BECOME DAMAGED.

- POWER OPERATED RIGID HAND SAWS AND GRINDERS WILL BE PERMITTED TO CUT THROUGH MORTAR JOINTS. CONTROL PROGRAM AND DEMONSTRATE CAPABILITY OF OPERATORS TO USE TOOLS WITHOUT DAMAGE TO MASONRY. SAWS AND GRINDERS SHALL BE FITTED WITH DUST EXTRACTION SYSTEM TO PREVENT DUST FROM BEING RELEASED INTO THE AIR. OPERATORS SHALL WEAR PROTECTIVE EQUIPMENT AS REQUIRED BY AGENCY REQUIREMENTS. QUALITY CONTROL PROGRAM SHALL INCLUDE PROVISIONS FOR SUPERVISING PERFORMANCE AND PREVENTING DAMAGE DUE TO OVERHEATING, AIR AND DUST EMISSIONS.
- WHERE "SOFT" MORTARS ARE ENCOUNTERED, CONTRACTOR IS TO USE A VACUUM RECOVERY SYSTEM ATTACHED TO THE GRINDERS. ITS LOW SUCKING AND HIGH PASTING RELEASES EXCESS DUST MOST DURING GRINDING PARTICLES AND ASSOCIATED DUST AND COLLECT THEM IN A CLOSED DRAIN CLOSE DRUMS WITH APPROPRIATE COVERS BEFORE DISPOSAL.
- UPON COMPLETION OF JOINT FINISHING, CONTRACTOR MUST OBTAIN APPROVAL FROM ENGINEER BEFORE JOINT FINISHING COMMENCES.

**B. JOINT POINTING.**

- REPAIR MASONRY JOINT SURFACES WITH WATER TO REMOVE ANY DIRT AND MORTAR PARTICLES. THE APPLICATION OF FINISHING SO THAT AT THE JOINT SURFACES ARE DAMP BUT FREE OF STANDING WATER.
- APPLY FIRST LAYER OF POINTING MORTAR TO AREAS WHERE EXISTING MORTAR HAS BEEN REMOVED TO DEPTHS GREATER THAN SURROUNDING AREAS.
- FORM A LAYER OF POINTING MORTAR ON THE JOINT SURFACES TO BE POINTED. THUMBRUNTING HARD BEFORE APPLYING NEXT LAYER.

AFTER JOINTS HAVE BEEN LINED TO A UNIFORM DEPTH, PLACE REMAINING FILLS.

- APPROXIMATELY 25% OF JOINT DEPTH AND THIRD LAYER THE REMAINING 1/4 FULLY COMPACT EACH LAYER AND ALLOW TO BECOME THUMBRUNTING HARD.
- EDGES RECESS FINAL LAYER SLIGHTLY FROM FACE. TAKE CARE NOT TO SPREAD MORTAR OVER EDGES ON TO EXPOSED MASONRY SURFACES, OR TO FEATHER RECESS MORTAR.
- WHEN MORTAR IS THUMBRUNTING HARD, TOOL JOINTS TO MATCH ORIGINAL APPEARANCE OF JOINTS, UNLESS OTHERWISE INDICATED. REMOVE EXCESS MORTAR FROM EDGE OF JOINT BY BRUSHING.
- CARE MORTAR BY MAINTAINING IN DAMP CONDITION FOR NOT LESS THAN 72 HOURS.
- WHERE REPAIRING WORK PROCEEDS CLEANING OF EXISTING MASONRY CLEAN WORK.

**2. FINAL CLEANING.**

AFTER MORTAR FINISHES FULLY HARDENED, THROUGHLY CLEAN EXPOSED MASONRY SURFACES OF EXCESS MORTAR AND FOREIGN MATTER. USE WOOD SCRUBBER'S STEEL BRUSHES OR FIBER BRUSHES AND CLEAN WATER. SPRAY NOT USE ACIDIC OR ALKALINE CLEANERS.

**3. FIELD QUALITY CONTROL.**

INSPECTIONS: OWNER SHALL ENGAGE INDEPENDENT INSPECTION AGENCY TO PERFORM PERIODIC INSPECTIONS AND REPAIR ASPECTS AND TESTING. TESTING TO BE PERFORMED AS PART OF THE CONSTRUCTION PROCESS AS NECESSARY TO PERFORM INSPECTIONS.

**DESIGN CRITERIA**

1. DESIGN AND CONSTRUCTION WORK SHALL CONFORM TO:  
 2012 CONCORDIA BUILDING CODE, ZONE C COMMERCIAL/EDUCATIONAL, AND INTERNATIONAL BUILDING CODES, AS WELL AS ALL APPLICABLE LOCAL, STATE AND FEDERAL CODES, ORDINANCES, AND REGULATIONS. ALL WORK SHALL BE IN ACCORDANCE WITH THE 2009 IBC BUILDING CODE REQUIREMENTS AND SPECIFICATIONS FOR MASONRY STRUCTURES. ALL WORK SHALL BE IN ACCORDANCE WITH THE 2009 IBC BUILDING CODE REQUIREMENTS AND SPECIFICATIONS FOR MASONRY STRUCTURES. ALL WORK SHALL BE IN ACCORDANCE WITH THE 2009 IBC BUILDING CODE REQUIREMENTS AND SPECIFICATIONS FOR MASONRY STRUCTURES.
2. THE ARCHITECT/ENGINEER MAINTAINS NO RESPONSIBILITY FOR THE GENERAL CONTRACTOR, SUB-CONTRACTORS, OR THOSE WORKING IN SUCH CAPACITIES FOR THE METHODS USED, OR PRECAUTIONS TAKEN AT THE PROJECT SITE.
3. THE DRAWINGS AND SPECIFICATIONS HAVE NOT BEEN REVIEWED FOR ENVIRONMENTAL SCOPE OF WORK. DISTURBANCE OF LEAD AND ASBESTOS ARE REGULATED FOR SCHOOLS STATE AND ASBESTOS CONTAINING BUILDING MATERIAL (ASBM). ANYONE WHO DRILLS CUTS OR OTHERWISE DISTURBS ANY SURFACE KNOWN OR ASSUMED TO BE ASBESTOS MUST BE AN ASBESTOS ABATEMENT CONTRACTOR. CONTRACTORS AND CRAFTSMEN MUST HAVE ENVIRONMENTAL REVIEW CONTRACT FROM A QUALIFIED OHS DIRECTOR OF ENVIRONMENTAL HEALTH AND SAFETY (EHS) BEFORE ANY DISTURBANCE OF ASBESTOS. CONTACT THE ENVIRONMENTAL HEALTH AND SAFETY (EHS) AT 773.251.1794.

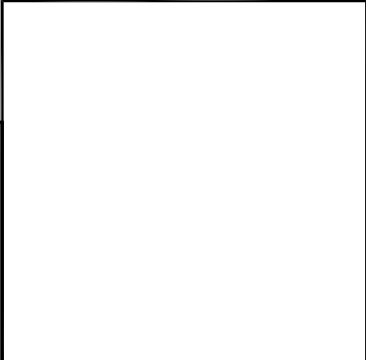

**CHICAGO SMSA**  
 LIMITED PARTNERSHIP  
 d/b/a VERIZON WIRELESS



PROFESSIONAL DESIGN  
 FINAL LICENSE # 164.004922.0004 1.001.008.009  
 CHECKED BY: RH    CHECKED BY: GMS

FLUZE PROJECT #: 17333684  
 MDG LOCATION ID: 5000270666  
**DAMEN AND POSTER**  
 5110 N. DAMEN  
 CHICAGO, IL 60625

SHEET TITLE:  
**GENERAL NOTES**

SHEET NUMBER:  
**SP-2**    09/12/25  
 APR

**MAP SYMBOLS**

- CATCH BASIN
- INLET
- MANHOLE
- FIRE HYDRANT
- VALVE BOX
- LIGHT POLE
- TRAFFIC LIGHT
- UTILITY POLE
- PEDESTAL
- SIGN
- BUSH/SHRUB
- TREE

**MAP LINES (CONT.)**

- OVERHEAD WIRE
- OVERHEAD ELECTRIC
- OVERHEAD FIBER
- UNDERGROUND ELECTRIC
- UNDERGROUND FIBER
- STORM SEWER
- SANITARY SEWER
- TREE LINE
- R.O.W. LINE
- LOT LINE
- CENTER LINE
- CHAINLINK FENCE
- WRUGHT IRON FENCE
- WOOD FENCE
- GUARD RAIL
- TRAIN TRACKS

**HATCHES**

- CONCRETE
- BRICK
- EARTH
- GRASS
- GRATE
- GRAVEL

**MISC.**

- REVISION
- GRID REFERENCE
- DETAIL REFERENCE
- ELEVATION REFERENCE

**ABBREVIATIONS**

ABV.	ABOVE
ADDL.	ADDITIONAL
A.F.F.	ABOVE FINISHED FLOOR
A.F.G.	ABOVE FINISHED GRADE
A.G.L.	ABOVE GRADE LEVEL
ALUM.	ALUMINUM
ALT.	ALTERNATE
AN.	APPROXIMATELY
APPRX.	APPROXIMATELY
ARCH.	ARCHITECTURAL
AWG.	AMERICAN WIRE GAUGE
BLDG.	BUILDING
BLK.	BLOCK
BLKG.	BLOCKING
BM.	BEAM
BTOW.	BARE TINNED COPPER WIRE
B.O.F.	BOTTOM OF FOOTING
BU.	BACK-UP CABINET
CAB.	CABINET
CANT.	CANTILEVERED
C.I.P.	CAST IN PLACE
C.L.G.	CEILING
C.L.R.	COLUMN
COL.	COLUMN
CONC.	CONCRETE
CONTR.	CONTRACTOR
CONT.	CONTINUOUS
C.L.	CENTERLINE
DB.	DECIBEL
DBL.	DOUBLE
DEPT.	DEPARTMENT
DIA.	DIAMETER
DIAG.	DIAGONAL
DIM.	DIMENSION
DWG.	DRAWING(S)
DWL.	DOWEL(S)
E.A.	EACH
EC.	ELECTRICAL CONTRACTOR
E.L.	ELEVATION
ELEC.	ELECTRICAL
ELEV.	ELEVATION
E.M.T.	ELECTRICAL METALLIC TUBING
ENG.	ENGINEER
E.O.	EQUATION
EX.	EXISTING
EXIST (E)	EXISTING
EXT.	EXTERIOR
FAB.	FABRICATION(S)
F.F.	FINISH FLOOR
F.G.	FINISH GRADE
FIN.	FINISHED
F.L.R.	FLOOR
FLN.	FOUNDATION
F.O.C.	FACE OF CONCRETE
F.O.M.	FACE OF MASONRY
F.O.S.	FACE OF STUD
F.O.W.	FACE OF WALL
F.S.	FINISH SURFACE
FT.(I)	FOOTING
FTG.	FOOTING (CABINET)
G.	GAUGE
GA.	GENERAL CONTRACTOR
GC.	GENERAL CONTRACTOR
GI.	GROUNDING
G.I.	GROUNDING INFORMATION SYSTEM
G.F.I.	GROUND FAULT CIRCUIT INTERRUPTER
GPS.	GLOBAL POSITIONING SYSTEM
GND.	GROUND
HGR.	HANGER
HT.	HEIGHT

**ABBREVIATIONS**

ICGB.	ISOLATED COPPER GROUND BUS
IN.(I)	INCHES
INT.	INTERIOR
LB.(#)	POUNDS
L.F.	LONG FIBER (FOOT)
L.S.	LONG SIGHT (FOOT)
MAX.	MAXIMUM
MDCON.	METRIC DESIGNATED CONSTRUCTION MANAGEMENT & CONTRACTING
MECH.	MECHANICAL
MFR.	MANUFACTURER
MHZ.	MEGAHERTZ
MIN.	MINIMUM
MISC.	MISCELLANEOUS
MMP.	MET-LINE POINT
MTL.	METAL
NEW.	NEW
NO.(#)	NUMBER
N.T.S.	NOT TO SCALE
O.C.	ON CENTER
ORNG.	OPENING
PCC.	PORTLAND CEMENT CONCRETE
PCS.	PERSONAL COMMUNICATION SERVICES
P.L.V.	PLAYWOOD
PM.	PROJECT MANAGER
PSF.	POUNDS PER SQUARE FOOT
P.S.I.	POUNDS PER SQUARE INCH
P.T.	PRESSURE TREATED
PWR.	POWER (CABINET)
QTY.	QUANTITY
RAD.(I)	RADIUS
RFDS.	RADIO FREQUENCY DATA SHEET
RF.	RADIO FREQUENCY
RRU.	REMOTE RADIO UNIT
REF.	REFERENCE
REINFC.	REINFORCEMENT(S)
RECD.	REQUIRED
RSS.	RIGID GALVANIZED STEEL
R.O.W.	RIGHT-OF-WAY
SCH.	SCHEDULE
SHT.	SHEET
SIM.	SIMILAR
SPEC.	SPECIFICATIONS
SQL.	SQL
SS.	STAINLESS STEEL
SSS.	STANDARD STEEL
STL.	STRUCTURAL
STRUC.	STRUCTURAL
TEMP.	TEMPERARY
THK.	THICKNESS
T.O.A.	TOP OF ANTENNA
T.O.C.	TOP OF CURB
T.O.F.	TOP OF FOUNDATION
T.O.P.	TOP OF PLATE (PARAPET)
T.O.S.	TOP OF STEEL
T.O.W.	TOP OF WALLTYPICAL
U.G.	UNDERGROUND
U.N.O.	UNDERWRITERS LABORATORY
V.A.F.	VOLTS ALTERNATING CURRENT
V.I.F.	VERBIDEN TOEGANG
V.M.	VIDEO MONITORING
VZM.	VIDEO MONITORING SYSTEM
W.	WIRELESS
WAP.	WIRELESS ACCESS POINT
WCS.	WIRELESS COMMUNICATION SERVICE
WT.	WEIGHT
WT.	WEIGHT
WT.	WEIGHT
E	CENTERLINE PLATE

**CHICAGO SMSA**  
LIMITED PARTNERSHIP  
d/b/a VERIZON WIRELESS

PROFESSIONAL DESIGN  
FIRM LICENSE # 184-004932-0004 1001-0083-1093  
CHECKED BY RH    CHECKED BY GMS

FLIZE PROJECT #: 17333684  
MDG LOCATION ID: 5000270666  
**DAMEN AND FOSTER**  
5110 NIDALEN  
CHICAGO, IL 60625

SHEET TITLE:  
**LEGEND**

SHEET NUMBER:  
**SP-3**



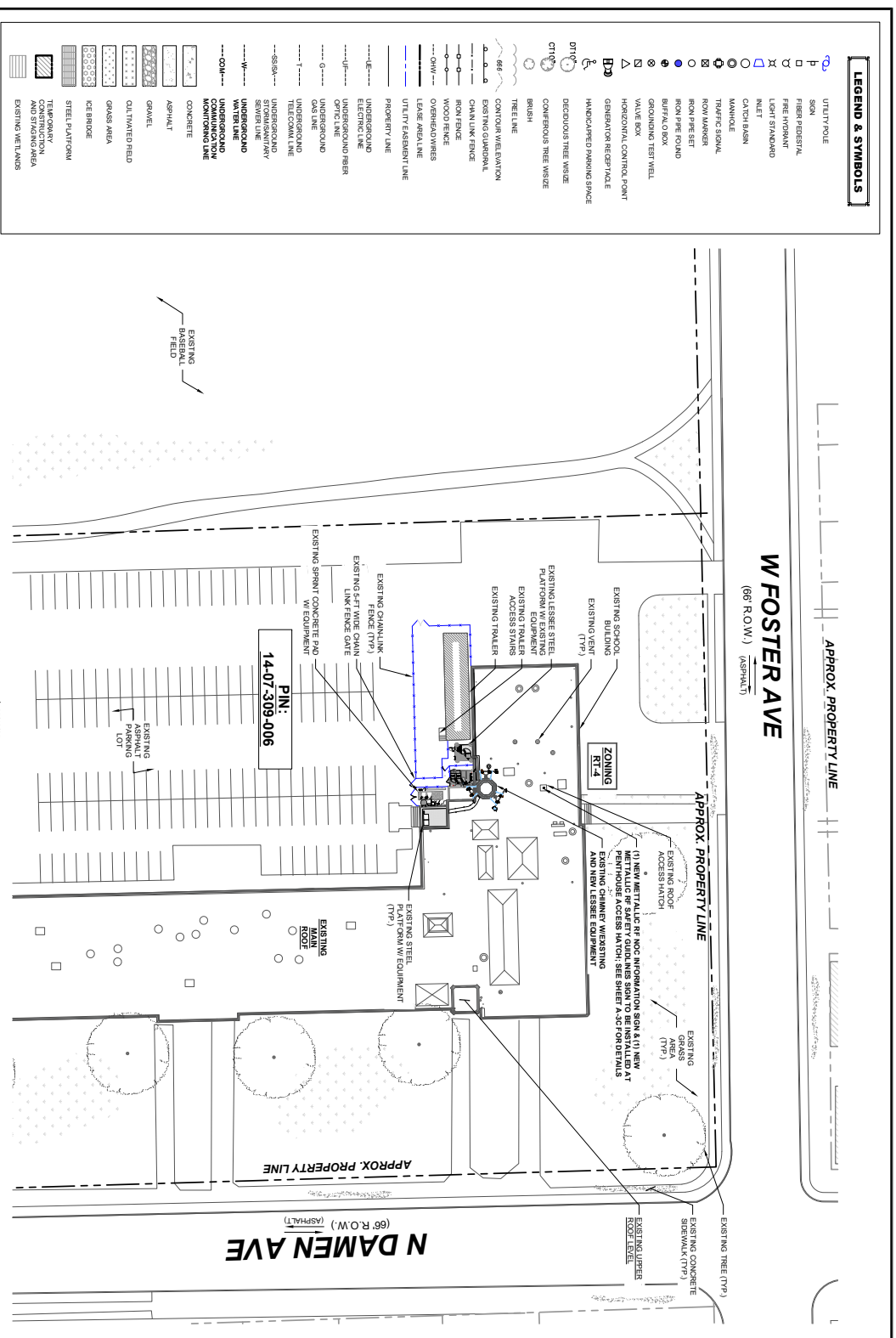

**LEGEND & SYMBOLS**

- UTILITY POLE
- SIGN
- ▭ FIREHOLE
- ▭ PRE-HOLE
- ⊕ LIGHT STANDARD
- ⊕ MET
- CATCH BASIN
- MANHOLE
- ⊕ TRAFFIC SIGNAL
- ⊕ ROW MARKER
- ⊕ ROW PRE-SET
- ⊕ ROW PRE-FOUND
- ⊕ BUFFALO BOX
- ⊕ GROUNDING TEST WELL
- ⊕ VALVE BOX
- ⊕ HORIZONTAL CONTROL POINT
- ⊕ GENERATOR RECEPTACLE
- ⊕ HANDCAPPED PARKING SPACE
- ⊕ DECKED OUT TREE WISSE
- ⊕ CONFERENCES TREE WISSE
- ⊕ BRUSH
- ⊕ TREE LINE
- ⊕ CONTOUR RELATION
- ⊕ EXISTING GUMBRAL
- ⊕ CHAINLINK FENCE
- ⊕ WOOD FENCE
- ⊕ OVERHEAD WIRES
- ⊕ LEASE AREA LINE
- ⊕ UTILITY EASEMENT LINE
- ⊕ PROPERTY LINE
- ⊕ UNDERGROUND ELECTRICAL
- ⊕ UNDERGROUND FIBER
- ⊕ UNDERGROUND GAS LINE
- ⊕ UNDERGROUND TEL/COAXIAL LINE
- ⊕ UNDERGROUND SEWER LINE
- ⊕ UNDERGROUND WATER LINE
- ⊕ UNDERGROUND MONITORING LINE
- ⊕ CONCRETE
- ⊕ ASPHALT
- ⊕ GRAVEL
- ⊕ CULTIVATED FIELD
- ⊕ GRASS AREA
- ⊕ DEBRIDGE
- ⊕ STEEL PLATFORM
- ⊕ TEMPORARY CONSTRUCTION AND STAGING AREA
- ⊕ EXISTING WELLS

**IMPORTANT NOTES:**

1. GC TO VERIFY ALL PRIVATE CONE SERVICES ORDER TO LOCATE AND NOTIFY ANY AND ALL SURFACE UTILITIES. DO NOT SCALE OFF THESE PLANS FOR ANY
2. SURFER SHALL VERIFY ALL CONCRETE, ASBESTOS, AND OTHER MATERIALS ARE REMOVED OR CONTAINED AND PROTECTED UTILITIES DURING CONSTRUCTION
3. GC SHALL NOT START CONSTRUCTION UNTIL AFTER THEY RECEIVE ALL NECESSARY PERMITS FROM ALL APPLICABLE AGENCIES AND HAVE A PERMITS WORK WITH THE

EQUIPMENT LEGEND	
	NEW EQUIPMENT TO BE INSTALLED
	EXISTING EQUIPMENT TO REMAIN
	RELOCATED EQUIPMENT

**NOTES:**

1. ALL CHANGES AND SPECIFICATIONS MADE FOR THIS PROJECT SHALL BE IN ACCORDANCE WITH THE REGULATIONS OF THE STATE OF ILLINOIS AND THE REGULATIONS OF THE CITY OF CHICAGO. THE CONTRACTOR SHALL BE RESPONSIBLE FOR OBTAINING ALL NECESSARY PERMITS FROM ALL APPLICABLE AGENCIES AND FOR THE PROTECTION OF ALL UTILITIES AND MATERIALS. ANY AND ALL MATERIALS SHALL BE PROTECTED AND REMOVED OR CONTAINED AND PROTECTED UTILITIES DURING CONSTRUCTION. THE CONTRACTOR SHALL NOT START CONSTRUCTION UNTIL AFTER THEY RECEIVE ALL NECESSARY PERMITS FROM ALL APPLICABLE AGENCIES AND HAVE A PERMITS WORK WITH THE

**OVERALL SITE PLAN**

1 SCALE: 1"=50' (1"X70' FT X 17"7" SHEET SIZE)



**NOTES:**

1. GC TO VERIFY ALL PRIVATE CONE SERVICES ORDER TO LOCATE AND NOTIFY ANY AND ALL SURFACE UTILITIES. DO NOT SCALE OFF THESE PLANS FOR ANY
2. SURFER SHALL VERIFY ALL CONCRETE, ASBESTOS, AND OTHER MATERIALS ARE REMOVED OR CONTAINED AND PROTECTED UTILITIES DURING CONSTRUCTION
3. GC SHALL NOT START CONSTRUCTION UNTIL AFTER THEY RECEIVE ALL NECESSARY PERMITS FROM ALL APPLICABLE AGENCIES AND HAVE A PERMITS WORK WITH THE

**CHICAGO SMSA**  
LIMITED PARTNERSHIP  
d/b/a VERIZON WIRELESS

**concordia**  
3616 RANDY RD. UNIT 101  
CANTON, ILLINOIS 60908  
MAIN: (618) 758-7500

PROFESSIONAL DESIGN  
FIRM LICENSE # 104.004932-0004 1001.0083109  
CHECKED BY: RH    CHECKED BY: GMS

STATE OF ILLINOIS  
FABRI R. FAKROODI  
2037  
871 OHARLES  
REGISTERED PROFESSIONAL ENGINEER

FLUZE PROJECT #: 17333684  
MDG LOCATION ID: 6000270666  
DAMEN AND FOSTER  
5110 N DAMEN  
CHICAGO, IL 60625

SHEET TITLE:  
OVERALL SITE PLAN

SHEET NUMBER:  
A-0

EQUIPMENT LEGEND	
[Symbol]	NEW EQUIPMENT TO BE INSTALLED
[Symbol]	EXISTING EQUIPMENT TO REMAIN
[Symbol]	RELOCATED EQUIPMENT

LEGEND & SYMBOLS	
[Symbol]	UTILITY POLE
[Symbol]	SIGN
[Symbol]	FIBER FIBER STAL
[Symbol]	FIBER IVY STAL
[Symbol]	LIGHT STANDARD
[Symbol]	NIET
[Symbol]	CATCH BASIN
[Symbol]	MANHOLE
[Symbol]	TRAFFIC SIGNAL
[Symbol]	ROW MARKER
[Symbol]	ROW PPE SET
[Symbol]	ROW PPE FOUND
[Symbol]	BUFFALO BOX
[Symbol]	GROUNDING TEST WELL
[Symbol]	VALVE BOX
[Symbol]	HORIZONTAL CONTROL POINT
[Symbol]	GENERATOR RECEPTACLE
[Symbol]	HANDICAPPED PARKING SPACE
[Symbol]	DECK/PAIS TREE WISZE
[Symbol]	CONCRETE TREE WISZE
[Symbol]	BRUSH
[Symbol]	CONTOUR WEL/EVATION
[Symbol]	EXISTING QUADRANT
[Symbol]	CHAIN LINK FENCE
[Symbol]	IRON FENCE
[Symbol]	WOOD FENCE
[Symbol]	OVERHEAD WIRES
[Symbol]	LEAVE REMAINT LINE
[Symbol]	UTILITY EASEMENT LINE
[Symbol]	PROPERTY LINE
[Symbol]	UNDERGROUND ELECTRICAL
[Symbol]	UNDERGROUND FIBER
[Symbol]	UNDERGROUND OPTIC LINE
[Symbol]	UNDERGROUND GAS LINE
[Symbol]	UNDERGROUND WATER
[Symbol]	UNDERGROUND STORMSEWER
[Symbol]	UNDERGROUND SEWER LINE
[Symbol]	UNDERGROUND UNDERGROUND COMMUNICATION MONITORING LINE
[Symbol]	CONCRETE
[Symbol]	ASPHALT
[Symbol]	GRAVEL
[Symbol]	CULTIVATED FIELD
[Symbol]	GLASS AREA
[Symbol]	ICE BRIDGE
[Symbol]	STEEL PLATFORM
[Symbol]	TEMPERARY CONSTRUCTION AND SIGNAGE

NOTE:  
 1. ALL PROPOSED LESSEE ANTENNAS, EQUIPMENT FRAMES, CABLE TRAYS FROM GROUND SHOULD BE PAINTED TO MATCH THE ADJACENT MASONRY.  
 2. PER GPS REQUIREMENTS, GC TO PROVIDE 14" CLEARANCE BETWEEN CONDUITS/CABLE TRAYS.

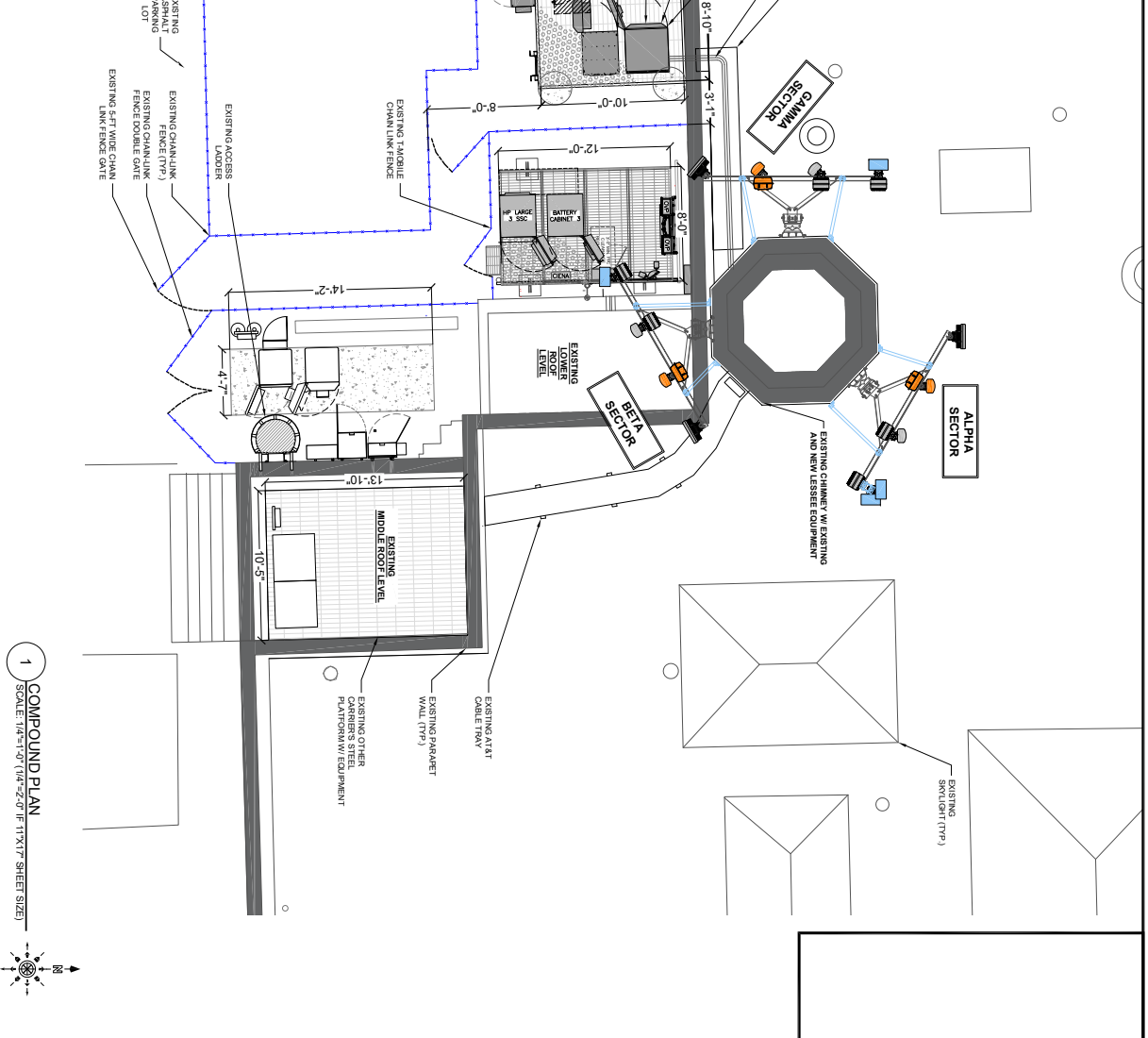

**CHICAGO SMSA**  
LIMITED PARTNERSHIP  
d/b/a VERIZON WIRELESS

PROFESSIONAL DESIGN  
 FIRM LICENSE # 184-004922-0004 1/01/2025/109  
 CHECKED BY RH | CHECKED BY GMS

FLUZE PROJECT #: 17333684  
 MDG LOCATION ID: 5000270666  
 DAMEN AND FOSTER  
 5110 N. DAMEN  
 CHICAGO, IL 60625

SHEET TITLE:  
**COMPOUND PLAN**

1  
 SCALE: 1/4"=1'-0" (1/4"=2'-0" IF 11X17 SHEET SIZE)

SHEET NUMBER  
**A-1**  
 05/1/2025  
 CDR