Docusign Envelope ID: BE1910DE-51E7-4260-88A9-D564250AA48C

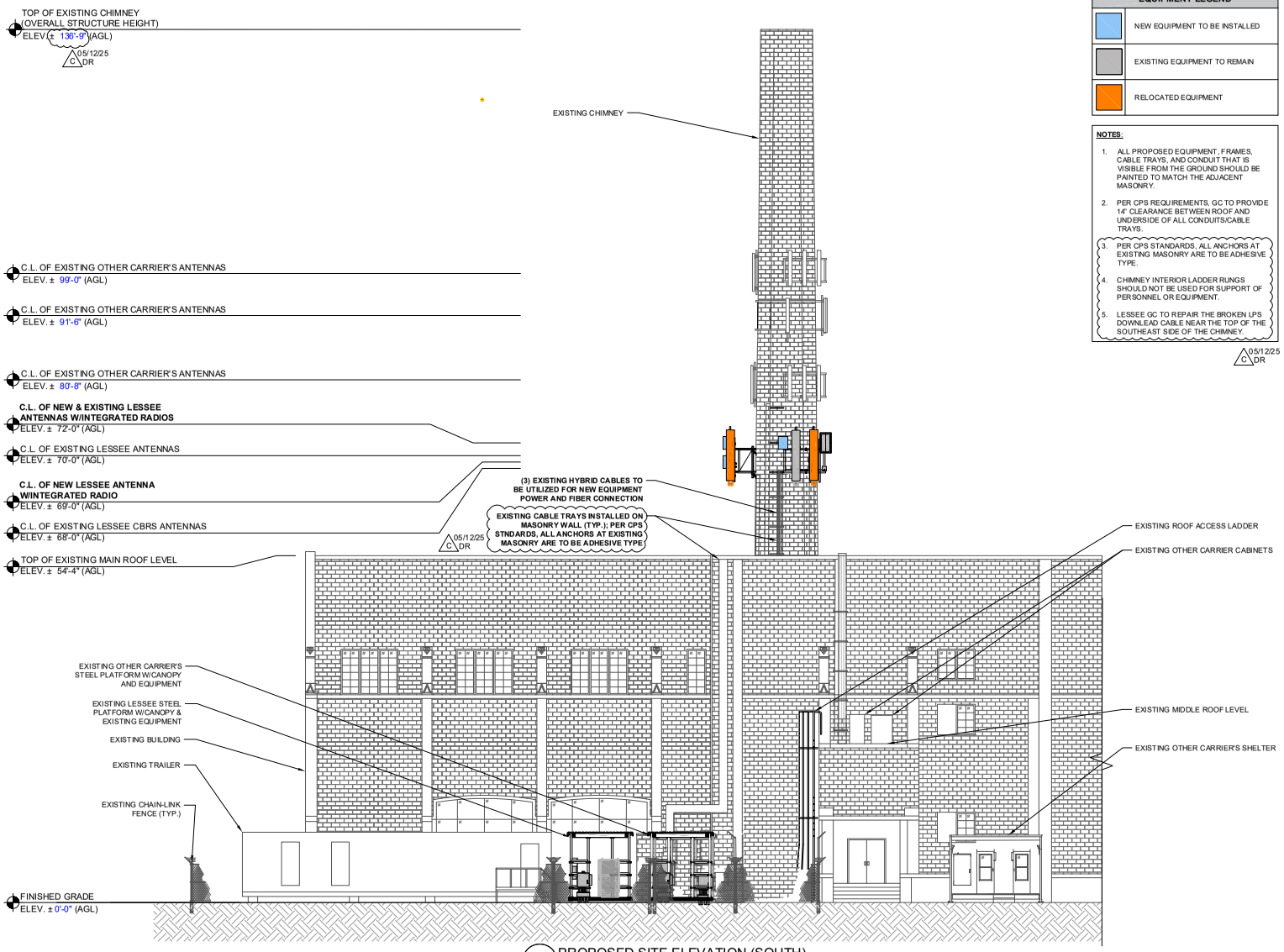

1 PROPOSED SITE ELEVATION (SOUTH)

SCALE: 1/6"=1'-0" (1/6"=2'-0" IF 11"X17" SHEET SIZE)

EQUIPMENT LEGEND	
	NEW EQUIPMENT TO BE INSTALLED
	EXISTING EQUIPMENT TO REMAIN
	RELOCATED EQUIPMENT

NOTES:

1. ALL PROPOSED EQUIPMENT, FRAMES, CABLE TRAYS, AND CONDUIT THAT IS VISIBLE FROM THE GROUND SHOULD BE PAINTED TO MATCH THE ADJACENT MASONRY.
2. PER CPS REQUIREMENTS, GC TO PROVIDE 14" CLEARANCE BETWEEN ROOF AND UNDERSIDE OF ALL CONDUITS/CABLE TRAYS.
3. PER CPS STANDARDS, ALL ANCHORS AT EXISTING MASONRY ARE TO BE ADHESIVE TYPE.
4. CHIMNEY INTERIOR LADDER RUNGS SHOULD NOT BE USED FOR SUPPORT OF PERSONNEL OR EQUIPMENT.
5. LESSEE GC TO REPAIR THE BROKEN LPS DOWNLEAD CABLE NEAR THE TOP OF THE SOUTHEAST SIDE OF THE CHIMNEY.

05/12/25
C DR

CHICAGO SMSA

LIMITED PARTNERSHIP
d/b/a VERIZON WIRELESS

Concordia
361 RANDY RD, UNIT 101
CAROL STREAM, IL 60188
MAIN: (847) 708-7500

PROFESSIONAL DESIGN
FIRM LICENSE # 184.004952-0004 001.008109

CHECKED BY: RH	CHECKED BY: GMS

STATE OF ILLINOIS
NABI R. FAKRODDIN
3377
ST. CHARLES
LICENSED STRUCTURAL ENGINEER

FUZE PROJECT #: 17333684
MDG LOCATION ID: 5000270666
DAMEN AND FOSTER
5110 N DAMEN
CHICAGO, IL 60625

SHEET TITLE:

SITE ELEVATION

SHEET NUMBER:

A-2

05/12/25
C DR

© 2025 CONCORDIA GROUP, LTD. THESE DOCUMENTS/DRAWINGS ARE PRODUCED BY AND ARE THEREFORE THE INTELLECTUAL PROPERTY OF CONCORDIA GROUP, LTD. DO NOT COPY, REPRODUCE, REVERSE-ENGINEER OR REPLICATE ANY PARTS OF THESE DOCUMENTS/DRAWINGS IN ANY MANNER WITHOUT OBTAINING WRITTEN CONSENT FROM CONCORDIA GROUP, LTD.

Docusign Envelope ID: BE1910DE-51E7-4260-88A9-D564250AA48C

RF EMISSIONS REPORT REQUIRED
☒ YES ☐ NO DATE OF REPORT: 12/16/2024 .

verizon fuze | RFDS

MIDWEST > Upper Midwest > Illinois/Wisconsin > Northern IL > Damen and Foster - A

RF Submit by: Nourse, Matthew - matthew.nourse@verizonwireless.com - 8/5/2024, 8:09:55 AM

EE Submit by: Adanlawo, Oluleke - oluleke.adanlawo@verizonwireless.com - 8/6/2024, 10:49:19 AM

Project Details

FUZE Project ID:	17333684
Project Name:	PMP Donor
Project Alt Name:	DAMEN_AND_FOSTERVSI CHI Donor
Project Type:	Modification
Modification Type:	RF
Designed Sector Carrier 4G:	26
Designed Sector Carrier :	32
Additional Sector Carrier 4G:	N/A
Additional Sector Carrier :	N/A
FP Solution Type & Tech Type:	MODIFICATION; Verizon Select Internet Donor
Carrier Aggregation:	false
MPT Id:	
eCIP-0:	false
Suffix:	

Location Information

Site ID:	741544
E-NodeB ID:	2047479,2049479,504420,504069
MDG Location ID:	5000270666
PSLC:	239328
Switch Name:	Elgin 2
Tower Owner:	
Tower Type:	Rooftop
Site Type:	MACRO
Site Sub Type:	TRADITIONAL
Street Address:	5110 N Damen
City:	Chicago
State:	IL
Zip Code:	60625
County:	Cook
Latitude:	41.97556111 / 41° 58' 32.02" N
Longitude:	-87.68038888 / 87° 40' 49.4" W

RFDS Project Scope: Move 3 LTE antennas to dual mount. Add (4) CBNG antennas (radio integrated) AZ 0/90/180/270
Mount on (3) previous LTE antenna slots/poles. 2 on Alpha AZ 0, AZ 90 stacked with 2' vertical separation, 1 on Beta AZ 180 and 1 on Gamma AZ 27.
Use power and fiber lines from existing hybrid cable.

Antenna Summary

Added

700	850	1900	AWS	39 GHz	CBRS	CBAND	Make	Atoll Model	Item Description	Centerline	Tip Height	Azimuth	Inst. Type	Quantity	Item ID
							CBNG	39GHz VectaStar NR gNB		69	69.7	90(2)	PHYSICAL	1	
							CBNG	39GHz VectaStar NR gNB		72	72.7	0(1) 180(3) 270(4)	PHYSICAL	3	

Removed

700	850	1900	AWS	39 GHz	CBRS	CBAND	Make	Atoll Model	Item Description	Centerline	Tip Height	Azimuth	Inst. Type	Quantity	Item ID
No data available.															

Retained

700	850	1900	AWS	39 GHz	CBRS	CBAND	Make	Atoll Model	Item Description	Centerline	Tip Height	Azimuth	Inst. Type	Quantity	Item ID
					LTE		ERICSSON	KRE101528/1	ANTENNA 6524, 4T4R MICRO DLRECTIONAL 340	68	68.3	0(19) 120(20) 220(21)	PHYSICAL	3	1900055217
							Ericsson	AIR6449		72	73.3	0(1) 120(2) 220(3)	PHYSICAL	3	
LTE	LTE		LTE				COMMSCOPE	NHH-65B-R2B	HEX PORT, AWS/PCS/700/850, 6 FT, 65 HBW,	70	73	0(1) 120(2) 220(3)	PHYSICAL	6	1900056292

Added: 4 | Removed: 0 | Retained: 12

Equipment Summary

Added

Equipment Type	Location	700	850	1900	AWS	39 GHz	CBRS	CBAND	Make	Atoll Model	Item Description	Cable Length	Cable Size	Install Type	Quantity	Item ID
RRU	Tower								CAMBRIDGE BROADBAND NETWORKS LTD	VectaStar 39GHz gNB	VectaStar NR gNodeB High Band 2X2 2BF			PHYSICAL	0	1900486091
	Shelter								CAMBRIDGE BROADBAND NETWORKS LTD	SFP-10GE-10GBASE-LR	10 Gigabit Ethernet SFP+ connector			PHYSICAL	4	1900486261
	Tower								CAMBRIDGE BROADBAND NETWORKS LTD	SFP-10GE-10GBASE-LR	10 Gigabit Ethernet SFP+ connector			PHYSICAL	4	1900486261

Removed

Equipment Type	Location	700	850	1900	AWS	39 GHz	CBRS	CBAND	Make	Atoll Model	Item Description	Cable Length	Cable Size	Install Type	Quantity	Item ID
No data available.																

Retained

Equipment Type	Location	700	850	1900	AWS	39 GHz	CBRS	CBAND	Make	Atoll Model	Item Description	Cable Length	Cable Size	Install Type	Quantity	Item ID
RRU	Tower	LTE	LTE						ERICSSON INC	4449	DUAL BAND LOW BAND 4449 (B13 + B5) REMOT			PHYSICAL	3	1900068756
RRU	Tower						LTE		ERICSSON INC	4408 B48 DC	RADIO 4408 B48 HW 1			PHYSICAL	3	1900068745
RRU	Tower				LTE				ERICSSON INC	B843	DUAL BAND HIGH BAND B843 (B66A + B2) RRU			PHYSICAL	3	1900068904
RRU	Tower								ERICSSON INC	AIR6449	AIR 6449 B77D; RADIO UNIT			PHYSICAL	0	1900068484
Hybrid Cable	Tower								COMMSCOPE	HFT1206-24549- XXX				PHYSICAL	3	
OVP Box	Shelter									RCMDC-4520-PF-48				PHYSICAL	2	
OVP Box	Tower									RC3DC-3315- PF-48				PHYSICAL	3	

CHICAGO SMSA
LIMITED PARTNERSHIP
d/b/a VERIZON WIRELESS

Concordia
361 RANDY RD, UNIT 101
CAROL STREAM, IL 60188
MAIN: (847) 708-7500

PROFESSIONAL DESIGN
FIRM LICENSE # 184.004952-0004 001.008109

CHECKED BY: RH | CHECKED BY: GMS

STATE OF ILLINOIS
NABI R. FAKRODDIN
3377
ST. CHARLES
LICENSED STRUCTURAL ENGINEER

FUZE PROJECT #: 17333684
MDG LOCATION ID: 5000270666
DAMEN AND FOSTER
5110 N DAMEN
CHICAGO, IL 60625

SHEET TITLE:
RFDS

SHEET NUMBER:
A-3

© 2025 CONCORDIA GROUP, LTD. THESE DOCUMENTS/DRAWINGS ARE PRODUCED BY AND ARE THEREFORE THE INTELLECTUAL PROPERTY OF CONCORDIA GROUP, LTD. DO NOT COPY, REPRODUCE, REVERSE-ENGINEER OR REPLICATE ANY PARTS OF THESE DOCUMENTS/DRAWINGS IN ANY MANNER WITHOUT OBTAINING WRITTEN CONSENT FROM CONCORDIA GROUP, LTD.

Docusign Envelope ID: BE1910DE-51E7-4260-88A9-D564250AA48C

RF EMISSIONS REPORT REQUIRED
☒ YES ☐ NO DATE OF REPORT: 12/16/2024 .

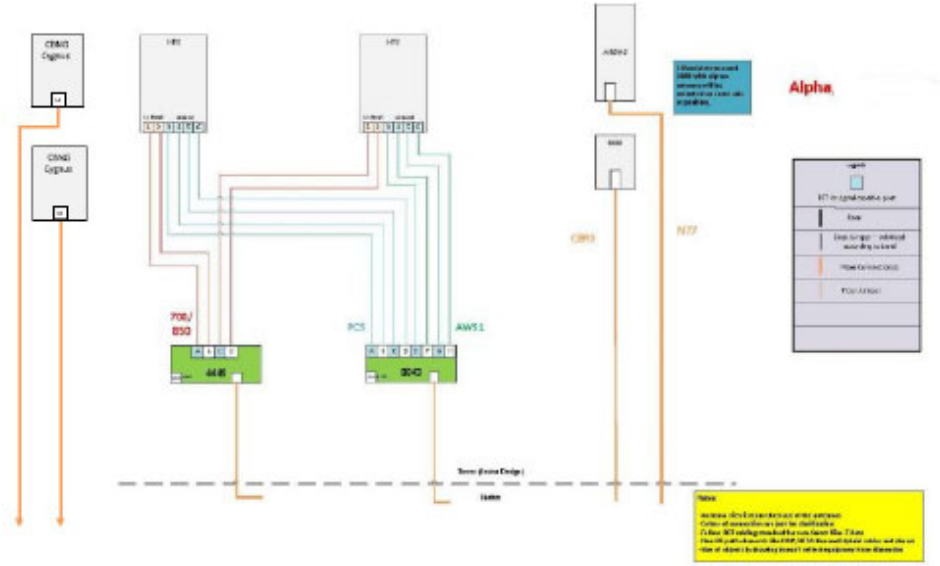

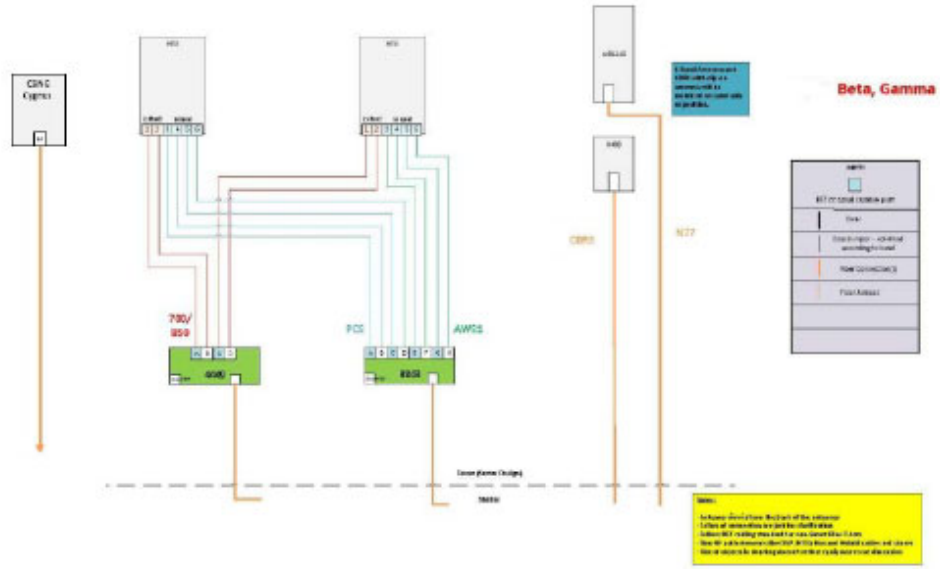

CHICAGO SMSA
LIMITED PARTNERSHIP
d/b/a VERIZON WIRELESS

Concordia
361 RANDY RD, UNIT 101
CAROL STREAM, IL 60188
MAIN: (847) 708-7500

PROFESSIONAL DESIGN
FIRM LICENSE # 184.004952-0004 001.008109

CHECKED BY: RH	CHECKED BY: GMS

STATE OF ILLINOIS
NABI R. FAKRODDIN
3377
ST. CHARLES
LICENSED STRUCTURAL ENGINEER

FUZE PROJECT #: 17333684
MDG LOCATION ID: 5000270666
DAMEN AND FOSTER
5110 N DAMEN
CHICAGO, IL 60625

SHEET TITLE:
RFDS DIAGRAMS

SHEET NUMBER:
A-3A

© 2025 CONCORDIA GROUP, LTD. THESE DOCUMENTS/DRAWINGS ARE PRODUCED BY AND ARE THEREFORE THE INTELLECTUAL PROPERTY OF CONCORDIA GROUP, LTD. DO NOT COPY, REPRODUCE, REVERSE-ENGINEER OR REPLICATE ANY PARTS OF THESE DOCUMENTS/DRAWINGS IN ANY MANNER WITHOUT OBTAINING WRITTEN CONSENT FROM CONCORDIA GROUP, LTD.

Docusign Envelope ID: BE1910DE-51E7-4260-88A9-D564250AA48C

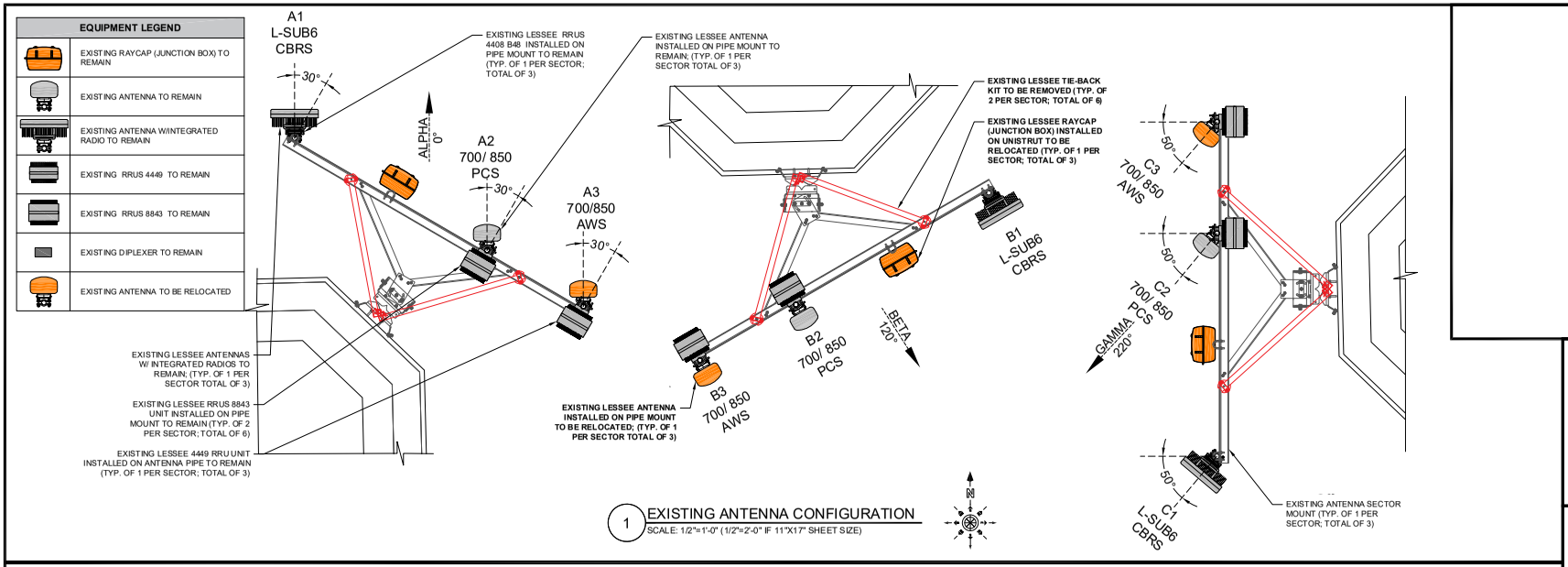

1 EXISTING ANTENNA CONFIGURATION
SCALE: 1/2"=1'-0" (1/2"=2'-0" IF 11"X17" SHEET SIZE)

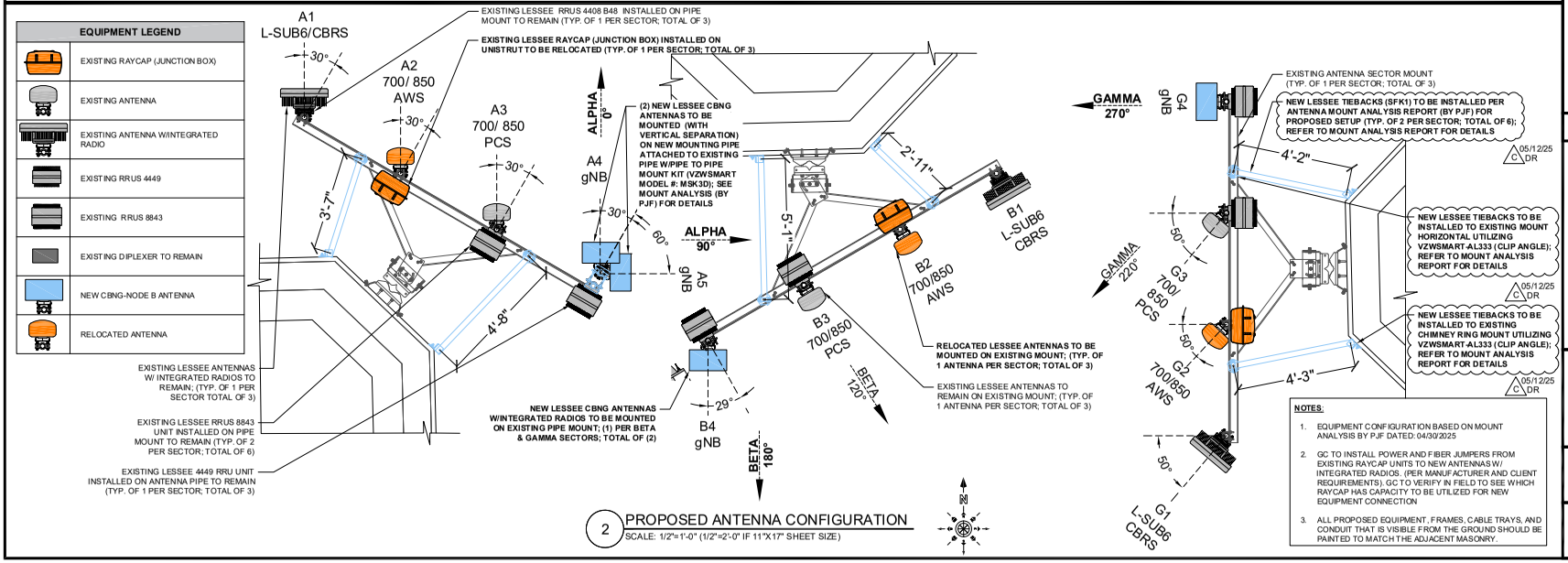

2 PROPOSED ANTENNA CONFIGURATION
SCALE: 1/2"=1'-0" (1/2"=2'-0" IF 11"X17" SHEET SIZE)

NOTES:

1. EQUIPMENT CONFIGURATION BASED ON MOUNT ANALYSIS BY PJF DATED: 04/30/2025
2. GC TO INSTALL POWER AND FIBER JUMPERS FROM EXISTING RAYCAP UNITS TO NEW ANTENNAS W/ INTEGRATED RADIOS. (PER MANUFACTURER AND CLIENT REQUIREMENTS). GC TO VERIFY IN FIELD TO SEE WHICH RAYCAP HAS CAPACITY TO BE UTILIZED FOR NEW EQUIPMENT CONNECTION
3. ALL PROPOSED EQUIPMENT, FRAMES, CABLE TRAYS, AND CONDUIT THAT IS VISIBLE FROM THE GROUND SHOULD BE PAINTED TO MATCH THE ADJACENT MASONRY.

CHICAGO SMSA

LIMITED PARTNERSHIP
d/b/a VERIZON WIRELESS

Concordia
361 RANDY RD, UNIT 101
CAROL STREAM, IL 60188
MAIN: (847) 708-7500

PROFESSIONAL DESIGN
FIRM LICENSE # 184.004952-0004 001.008109

CHECKED BY: RH	CHECKED BY: GMS

STATE OF ILLINOIS
NABI R. FAKRODDIN
3377
ST. CHARLES
LICENSED STRUCTURAL ENGINEER

FUZE PROJECT #: 17333684
MDG LOCATION ID: 5000270666
DAMEN AND FOSTER
5110 N DAMEN
CHICAGO, IL 60625

SHEET TITLE:
EXISTING & PROPOSED EQUIPMENT CONFIGURATION DETAIL

SHEET NUMBER:
A-3B C 05/12/25 DR

© 2025 CONCORDIA GROUP, LTD. THESE DOCUMENTS/DRAWINGS ARE PRODUCED BY AND ARE THEREFORE THE INTELLECTUAL PROPERTY OF CONCORDIA GROUP, LTD. DO NOT COPY, REPRODUCE, REVERSE-ENGINEER OR REPLICATE ANY PARTS OF THESE DOCUMENTS/DRAWINGS IN ANY MANNER WITHOUT OBTAINING WRITTEN CONSENT FROM CONCORDIA GROUP, LTD.

Docusign Envelope ID: BE1910DE-51E7-4260-88A9-D564250AA48C

NOTICE

General Radio Frequency (RF) Safety Guidelines

Until ALL applicable antennas have been deactivated, please observe the following:

- **Obey all posted signs.**
- **Assume all antennas are transmitting.**
- **Do not touch any antenna.**
- **Do not stand in front of any antenna.**
- **Do not walk in front of any antenna.**
- **Do not walk beyond any signs, barriers, or visual markers toward any antenna.**
- **Contact antenna owner or property owner if there are any questions or concerns.**

verizon

1 RF SAFETY GUIDLINES SIGN DETAIL
N.T.S.

NOTE:
ALL RF NOTICE TAGS TO BE MOUNTED AS SPECIFIED ON PLANS PER RFE REPORT DATED 12/16/2024

NOTE:
THE METALLIC TAGS ON THE ROOF HANDRAIL NEED TO BE ATTACHED WITH COATED WIRE.
THERE NEEDS TO BE A MINIMUM OF TWO CONNECTION POINTS FOR EACH TAG. ONE OF THE CONNECTION POINTS NEEDS TO BE ON A VERTICAL MEMBER AND ONE OF THE CONNECTION POINTS NEEDS TO BE ON A HORIZONTAL MEMBER. THIS CONFIGURATION WILL PREVENT THE SIGNS FROM MOVING AROUND ON THE HANDRAIL AND DAMAGING THE EXISTING COATING

INFORMATION

This is an ACCESS POINT to an area with transmitting antennas.

Obey all postings and boundaries beyond this point.

Call Verizon at 1-800-264-6620 for more information

STATE: _____ **SWITCH:** _____

SITE ID/PSLC: _____

verizon

2 RF NOC INFORMATION SIGN DETAIL
N.T.S.

CHICAGO SMSA
LIMITED PARTNERSHIP
d/b/a VERIZON WIRELESS

Concordia
361 RANDY RD, UNIT 101
CAROL STREAM, IL 60188
MAIN: (847) 708-7500

PROFESSIONAL DESIGN
FIRM LICENSE # 184.004952-0004 001.008109

CHECKED BY: RH	CHECKED BY: GMS

STATE OF ILLINOIS
NABI R. FAKRODDIN
3377
ST. CHARLES
LICENSED STRUCTURAL ENGINEER

FUZE PROJECT #: 17333684
MDG LOCATION ID: 5000270666
DAMEN AND FOSTER
5110 N DAMEN
CHICAGO, IL 60625

SHEET TITLE:
RF NOTICE TAG DETAILS

SHEET NUMBER:
A-3C

© 2025 CONCORDIA GROUP, LTD. THESE DOCUMENTS/DRAWINGS ARE PRODUCED BY AND ARE THEREFORE THE INTELLECTUAL PROPERTY OF CONCORDIA GROUP, LTD. DO NOT COPY, REPRODUCE, REVERSE-ENGINEER OR REPLICATE ANY PARTS OF THESE DOCUMENTS/DRAWINGS IN ANY MANNER WITHOUT OBTAINING WRITTEN CONSENT FROM CONCORDIA GROUP, LTD.

Docusign Envelope ID: BE1910DE-51E7-4260-88A9-D564250AA48C

CBNG
CAMBRIDGE BROADBAND NETWORKS GROUP

39GHz VectaStar NR gNB Product Specification

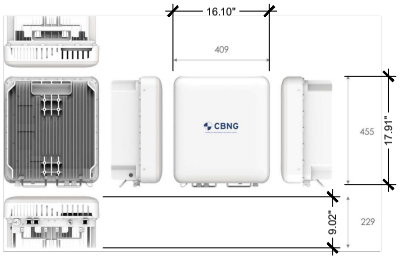

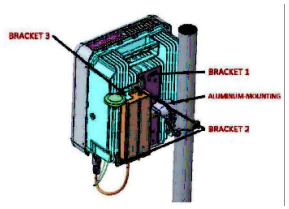

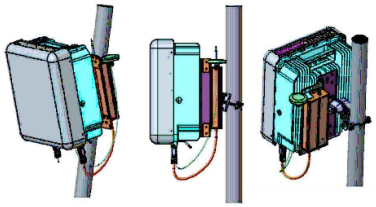

Description	Specification	Notes
RF Performance		
Frequency Range 1	37-40 GHz	n260 FR2 Band
EIRP	+64dBmi ± 3dB	
Antenna Type	Phased array	
Antenna Beam Width	>4.5°	Half Power Beam width
Antenna Scan Range	Azimuth ±45°, Elevation ±10°	
Antenna Scan Loss	3dB max @ ±45°	
Main Beam Sidelobes	20dBc	
Features		
Channel Bandwidth	100, 200, 400, 800MHz	Contiguous
# of Layers	2	Horizontal & Vertical Antenna Polarization, 2x2 MIMO
Carrier Aggregation	Up to8CC	800MHz aggregated BW per layer
Component Carrier Bandwidth	100, 200, 400MHz	800MHz aggregated BW per layer
Modulation UL & DL	QPSK, 16QAM, 64QMA, 256QAM	
Duplex Mode	TDD	
Time Sync	IEEE 1588 PTP v2 (Mictochip DPLL) GPS with External Antenna Holdover - 8hrs	Holdover occurs when IEEE 1588 Grandmaster and GPS unavailable
MIMO	2T2R	
Interfaces		
Back Haul	2x10GbE Fiber (SFP+) 1x1GbE RJ45 as LMN (Local Management)	
Power	DC 54V (Option with External AC Adaptor, 100-240 VAC, 54V ±5% 6.48A)	Peak Power consumption ~320W
Led Indicators	System & Front Haul	
Environmental/Certification		
Operating Temperature Range	-40° to +55°C	
Operating Humidity Range	5% to 95% RH	
IP Rating	IP67	
Certification	UL, FCC 3GPP compliant RoSH and WEEE	
Weight	gNB 18 kg (39.68 lbs) AC/DC Power Adaptor 3.2 kg (7.05 lbs) Mounting Bracket 2.6 kg (5.73 lbs) Total 23.8 kg (52.47 lbs)	
Dimensions (H x W x D)	455 mm x 409 mm x 229 mm (17.91 in x 16.10 in x 9.02 in)	
Software		
Management	HTTPS/Netconf	
Firmware Upgrade	FOTA & Local (via Ethernet)	
LAN	IEEE 802.1Q-1998 / IEEE 802.1AD (VLAN, QinQ) IEEE 802.1P (DSCP QOS) IPv4/IPv6 Dual-Stack NAPT, DNS Proxy, Port Forwarding, VPN Pass-through, DHCP Server/Client MAC/IP Packet Filtering, Stateless Firewall	PDU Type Ethernet supported

1 NEW CBNG ANTENNA (39 GHz VectaStar NR gNB)
SCALE: N.T.S.

PV-DC-PTPC

DUALCROSS - PIPE TO PIPE CONNECTION

RELATED DOCUMENTS:
ATT-ENG-03 - FACE SKEW WITH PV-DC-PTPC BRACKETS

MATERIALS
- PIPE CLAMP
  - PL3/8" ASTM A36
- PIPE STANDOFF
  - ASTM A500 GR. C (SEE TABLE FOR SIZE)
- FINISH: ASTM A123/A123M
- HARDWARE
  - ASTM A325 HDG BOLT - Ø5/8"
  - ASTM A563DH NUT
  - ASTM F436 HARDNED FLAT WASHER
  - HEAVY SPRING LOCK WASHER
  - GALVANIZED - ASTM A153/A153M

Part Number	CONMAT	Weight	Pipe to Pipe C-C	Pipe 1 Diameter	Pipe 2 Diameter
		[lbs]	[in]	[in]	[in]
PV-DC-PTPC-2025-6	ANT.58856	13.8	6	Ø2.375	Ø2.875
PV-DC-PTPC-2025-12	ANT.58811	15.7	12		
PV-DC-PTPC-2025-18	ANT.58822	17.5	18		
PV-DC-PTPC-2525-6	ANT.58911	15.2	6	Ø2.875	Ø2.875
PV-DC-PTPC-2525-12	ANT.58823	18.0	12		
PV-DC-PTPC-2525-18	ANT.58845	21.0	18		

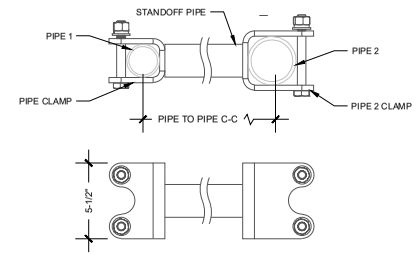

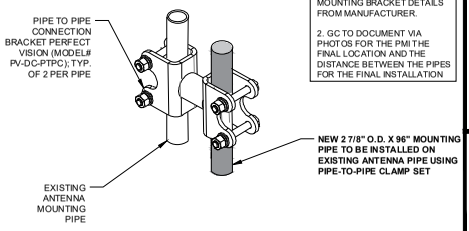

NOTES:

1. NEW ANTENNA W/INTEGRATED RADIO PENDING MOUNTING BRACKET DETAILS FROM MANUFACTURER.

2. GC TO DOCUMENT VIA PHOTOS FOR THE PMI THE FINAL LOCATION AND THE DISTANCE BETWEEN THE PIPES FOR THE FINAL INSTALLATION

2 PIPE TO PIPE MOUNTING DETAIL
SCALE: NTS

CHICAGO SMSA
LIMITED PARTNERSHIP
d/b/a VERIZON WIRELESS

Concordia
361 RANDY RD, UNIT 101
CAROL STREAM, IL 60188
MAIN: (847) 708-7500

PROFESSIONAL DESIGN
FIRM LICENSE # 184.004952-0004 001.008109

CHECKED BY: RH	CHECKED BY: GMS

STATE OF ILLINOIS
NABI R. FAKRODDIN
3377
ST. CHARLES
LICENSED STRUCTURAL ENGINEER

FUZE PROJECT #: 17333684
MDG LOCATION ID: 5000270666
DAMEN AND FOSTER
5110 N DAMEN
CHICAGO, IL 60625

SHEET TITLE:
NEW EQUIPMENT & MOUNTING DETAILS

SHEET NUMBER:
A-4

© 2025 CONCORDIA GROUP, LTD. THESE DOCUMENTS/DRAWINGS ARE PRODUCED BY AND ARE THEREFORE THE INTELLECTUAL PROPERTY OF CONCORDIA GROUP, LTD. DO NOT COPY, REPRODUCE, REVERSE-ENGINEER OR REPLICATE ANY PARTS OF THESE DOCUMENTS/DRAWINGS IN ANY MANNER WITHOUT OBTAINING WRITTEN CONSENT FROM CONCORDIA GROUP, LTD.

Docusign Envelope ID: BE1910DE-51E7-4260-88A9-D564250AA48C

CADWELD CONNECTIONS OR APPROVED EQUAL		BURNDY CONNECTIONS OR APPROVED EQUAL
PARALLEL HORIZONTAL CONDUCTORS PARALLEL THROUGH CONNECTION OF HORIZONTAL CABLES TYPE PT	HORIZONTAL STEEL SURFACE TO FLAT STEEL SURFACE OR HORIZONTAL PIPE TYPE HS	"C" CONNECTOR HYPRESS TYPE YGHC
THROUGH CABLE TO GROUND ROD THROUGH CABLE TO TOP OF GROUND ROD TYPE GT	VERTICAL STEEL SURFACE CABLE DOWN AT 45° TO VERTICAL STEEL SURFACE INCLUDING PIPE TYPE VS	BOND JUMPER FIELD FABRICATED GREEN STRANDED INSULATED TYPE 2-YA-2
HORIZONTAL SPLICE SPLICE OF HORIZONTAL CABLES	VERTICAL PIPE CABLE DOWN AT 45° TO RANGE OF VERTICAL PIPES TYPE VS	COPPER LUGS TWO HOLE - LONG BARREL LENGTH TYPE YA-2

1 CADWELD DETAILS
SCALE: NTS

NOTES:
1. DO NOT INSTALL CABLE GROUND KIT AT A BEND AND ALWAYS DIRECT GROUND WIRE DOWN TO GROUND BAR.
2. THIS DETAIL IS TYPICAL FOR EACH COAX CABLE WHERE IT IS SPECIFIED TO BE GROUNDED
3. CABLE TO BE GROUNDED AT ANTENNA LEVEL AND PRIOR TO REACHING EQUIPMENT SKID PANEL.
4. CABLE ALSO TO BE GROUNDED TO GROUND BAR AT TOWER BASE IF APPLICABLE.
5. USE ONLY TIN PLATED GROUNDING KITS.

811 Chicago
Know what's below.
Call DIGGER before you dig.
811 OR (312) 744-7000

CONTRACTOR SHALL VERIFY ALL PLANS AND EXISTING DIMENSIONS AND CONDITIONS AT THE PROJECT SITE AND SHALL IMMEDIATELY NOTIFY THE ENGINEER IN WRITING OF ANY DISCREPANCIES BEFORE PROCEEDING WITH THE WORK OR BE RESPONSIBLE FOR SAME.

GC SHALL CONTACT THE A&E FIRM PRIOR TO BID WALK AND CONSTRUCTION START TO CONFIRM THAT DRAWINGS ARE THE MOST RECENT SET.

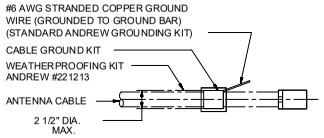

NOTE: DO NOT INSTALL CABLE GROUND KIT AT A BEND AND ALWAYS DIRECT GROUND WIRE DOWN TO GROUND BAR.

4 STANDARD CONNECTION OF CABLE GROUND KIT TO ANTENNA CABLE
SCALE: N.T.S.

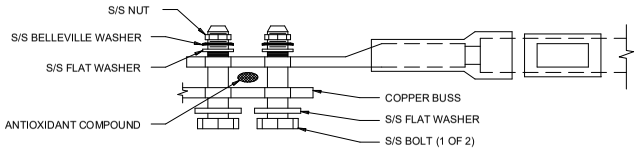

NOTES:
1. ALL HARDWARE 18-8 STAINLESS STEEL INCLUDING BELLEVILLES. COAT ALL SURFACES WITH KOPR-SHEILD BEFORE MATING.
2. FOR GROUND BOND TO STEEL ONLY: INSERT A DRAGON TOOTH WASHER BETWEEN LUG AND STEEL. COAT ALL SURFACES WITH KOPR-SHEILD.

6 STANDARD LUG CONNECTION OF GROUND LEADS TO GROUND BAR DETAIL
SCALE: N.T.S.

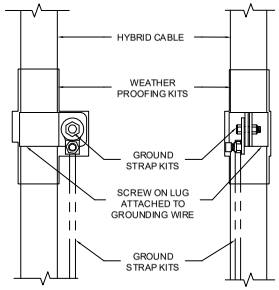

2 COAX/HYBRID GROUND KIT DETAIL
SCALE: N.T.S.

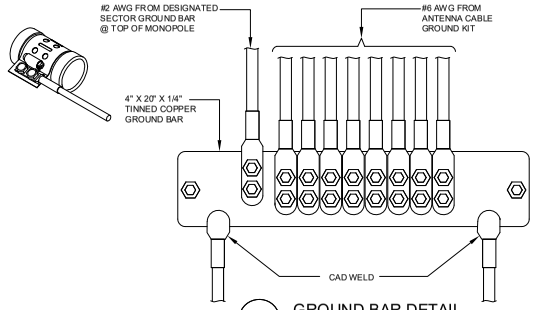

3 GROUND BAR DETAIL
SCALE: NTS

NOTE:
ANTENNA CABLES SHALL BE GROUNDED AT THE ANTENNA HEIGHT OF TOWER

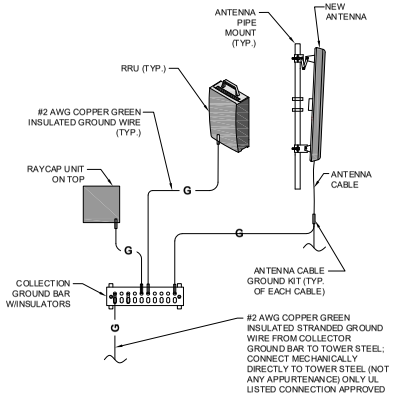

5 GROUNDING DETAIL DIAGRAM
SCALE: NTS

NOTE:
ALL TOP OF TOWER GROUNDING CONECTIONS TO BE #2 AWG PER LESSEE SPECIFICATIONS.

GROUNDING NOTES:

GROUND RODS WILL BE 3/4" X 10 FOOT COPPER CLAD NOT LESS THAN 10 FOOT OR MORE THAN 15 FOOT APART. ALL CONNECTIONS TO THE GROUND RING, AND PERIPHERAL EQUIPMENT WILL BE MADE VIA CADWELD PROCESS UNLESS OTHERWISE SPECIFIED. ALL WIRING USED IN THE GROUND RING SHALL BE #2 SOLID TINNED COPPER UNLESS OTHERWISE SPECIFIED.

NOTE: CONTRACTOR SHALL REVIEW SOIL RESISTIVITY REPORT FOR SPECIFIC GROUNDING SYSTEM RECOMMENDATIONS (i.e. XIT GROUND REQUIREMENTS).

1. COPPER CLAD GROUND ROD AS SPECIFIED ABOVE.
2. ATTACH TO EXISTING GROUND RING IN FOUR DIFFERENT PLACES SEPARATE EACH CONNECTION BY 3'
3. CONNECTIONS FOR POWER CABINET AND BTS - PROVIDE 1 LEAD FOR EACH CABINET (NOT LESS THAN 4 FEET AND NOT MORE THAN 5 FEET LONG TO BE COILED - FOR USE AND FUTURE USE).
4. SPARE LEADS TO GROUND RING FOR FUTURE CABINETS. NOT LESS THAN 4 FEET AND NOT MORE THAN 5 FEET LONG - COILED NEATLY NEAR FUTURE BTS POSITION
5. #2 AWG INSULATED STRANDED GROUND WIRE FROM MONOPOLE BOTTOM GROUND BAR TO DESIGNATED SECTOR GROUND BAR AT TOP OF TOWER
6. FOR WOOD FENCE APPLICATIONS NO GATE OR CORNER POST GROUNDS ARE REQUIRED

CHICAGO SMSA
LIMITED PARTNERSHIP
d/b/a VERIZON WIRELESS

Concordia
361 RANDY RD, UNIT 101
CAROL STREAM, IL 60188
MAIN: (847) 708-7500

PROFESSIONAL DESIGN
FIRM LICENSE # 184.004952-0004 001.008109

CHECKED BY: RH	CHECKED BY: GMS

STATE OF ILLINOIS
NABI R. FAKRODDIN
3377
ST. CHARLES
LICENSED STRUCTURAL ENGINEER

FUZE PROJECT #: 17333684
MDG LOCATION ID: 5000270666
DAMEN AND FOSTER
5110 N DAMEN
CHICAGO, IL 60625

SHEET TITLE:
GROUNDING DETAILS

SHEET NUMBER:
G-1

© 2025 CONCORDIA GROUP, LTD. THESE DOCUMENTS/DRAWINGS ARE PRODUCED BY AND ARE THEREFORE THE INTELLECTUAL PROPERTY OF CONCORDIA GROUP, LTD. DO NOT COPY, REPRODUCE, REVERSE-ENGINEER OR REPLICATE ANY PARTS OF THESE DOCUMENTS/DRAWINGS IN ANY MANNER WITHOUT OBTAINING WRITTEN CONSENT FROM CONCORDIA GROUP, LTD.

Docusign Envelope ID: BE1910DE-51E7-4260-88A9-D564250AA48C

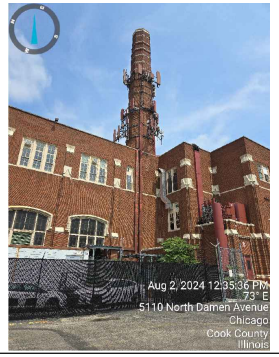

EXISTING SITE ACCESS & VIEWING OVERALL SITE LOCATION (LOOKING NORTHEAST)

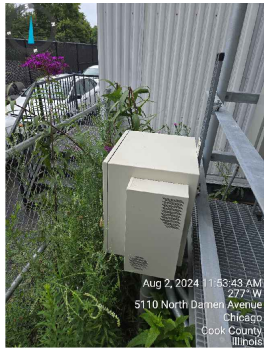

EXISTING CHARLES FIBER BOX

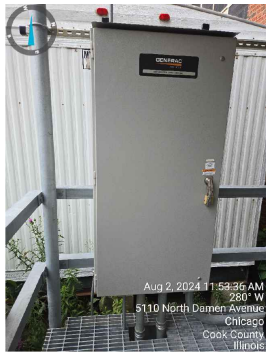

EXISTING LOAD CENTER

EXISTING EQUIPMENT CABINETS (ON LESSEE EQUIPMENT PLATFORM)

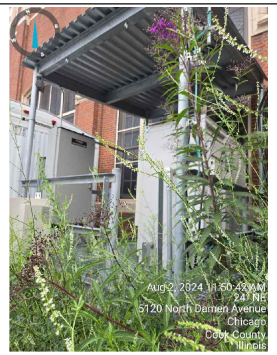

EXISTING STEEL PLATFORM WITH CANOPY

EXISTING ACCESS GATE

VIEWING LESSEE ANTENNAS (ALPHA SECTOR)

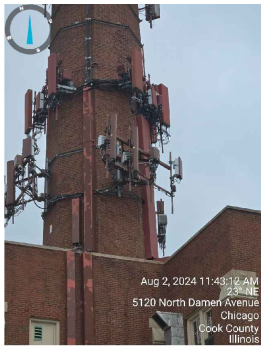

VIEWING LESSEE ANTENNAS (BETA SECTOR)

VIEWING LESSEE ANTENNA (GAMMA SECTOR)

CHICAGO SMSA
LIMITED PARTNERSHIP
d/b/a VERIZON WIRELESS

Concordia
361 RANDY RD, UNIT 101
CAROL STREAM, IL 60188
MAIN: (847) 708-7500

PROFESSIONAL DESIGN
FIRM LICENSE # 184.004952-0004 001.008109

CHECKED BY: RH	CHECKED BY: GMS

STATE OF ILLINOIS
NABI R. FAKRODDIN
3377
ST. CHARLES
LICENSED STRUCTURAL ENGINEER

FUZE PROJECT #: 17333684
MDG LOCATION ID: 5000270666
DAMEN AND FOSTER
5110 N DAMEN
CHICAGO, IL 60625

SHEET TITLE:
SITE PHOTO LOG

SHEET NUMBER:
PL-1

© 2025 CONCORDIA GROUP, LTD. THESE DOCUMENTS/DRAWINGS ARE PRODUCED BY AND ARE THEREFORE THE INTELLECTUAL PROPERTY OF CONCORDIA GROUP, LTD. DO NOT COPY, REPRODUCE, REVERSE-ENGINEER OR REPLICATE ANY PARTS OF THESE DOCUMENTS/DRAWINGS IN ANY MANNER WITHOUT OBTAINING WRITTEN CONSENT FROM CONCORDIA GROUP, LTD.

Docusign Envelope ID: BE1910DE-51E7-4260-88A9-D564250AA48C

Paul J. Ford and Company
250 East Broad Street Suite 600
Columbus, OH 43215
(614) 221-6679
PJFmount@pauljford.com

Post-Modification Antenna Mount Analysis Report and PMI Requirements

Mount Fix

SMART Tool Project #: 10274519

Paul J. Ford Project #: 24324-1517.005.5191_Rev 1

April 30, 2025

Site Information	*Site ID:*	*5000270666-VZW / DAMEN AND FOSTER - A*
	Site Name:	*DAMEN AND FOSTER - A*
	Carrier Name:	*Verizon Wireless*
	Address:	*5110 N Damen*
		Chicago, Illinois 60625, Cook County
	Latitude:	*41.975561°*
	Longitude:	*-87.680389°*
Structure Information	*Tower Type:*	*134-Ft Rooftop*
	Mount Type:	*12.50-Ft Sector Frame*

FUZE ID # 17333684

Analysis Results

12.50-Ft Sector Frame: **84.5% Pass w/ Modifications***

***Antennas and equipment to be installed in compliance with PMI Requirements of this mount analysis.**

******Contractor PMI Requirements*:**
Included at the end of this MA report
Available & Submitted via portal at https://pmi.vzwsmart.com
For additional questions and support, please reach out to: pmisupport@pauljford.com

Report Prepared By: Pam Smith
Design Firm No. 184.004531

LICENSED STRUCTURAL ENGINEER
BRIAN K. KERMODE
081-007069
EXPIRATION DATE:
11/30/2026
STATE OF ILLINOIS

05/09/25

Docusign Envelope ID: BE1910DE-51E7-4260-88A9-D564250AA48C

Executive Summary:

The objective of this report is to summarize the analysis results of the antenna support mount including the proposed modifications at the subject facility for the final wireless telecommunications configuration, per the applicable codes and standards.

This analysis is inclusive of the mount structure only and does not address the structural capacity of the supporting structure. This mounting frame was not analyzed as an anchor attachment point for fall protection. All climbing activities are required to have a fall protection plan completed by a competent person.

Sources of Information:

Document Type	Remarks
Radio Frequency Data Sheet (RFDS)	*Verizon RFDS, 17333684, dated August 6, 2024*
Previous Mount Analysis Report	*Paul J. Ford, Project # 24324-1517.004.5190 dated January 2, 2025*
Mount Mapping Report	*PJF, Project # 24324-1517.001.5911, dated September 11, 2024*
Mount Specification	*Perfect Vision, P/N # PV-SFA12*
Proposed Mount Modification	*Paul J. Ford, Project # 24324-1517.005.5191, dated January 16, 2025*

Analysis Criteria:

Codes and Standards:	ANSI/TIA-222-H	
Wind Parameters:	Basic Wind Speed (Ultimate 3-sec. Gust), V_{ULT}:	114 mph
	Ice Wind Speed (3-sec. Gust):	40 mph
	Design Ice Thickness:	1.50 in
	Risk Category:	III
	Exposure Category:	C
	Topographic Category:	1
	Topographic Feature Considered:	N/A
	Topographic Method:	N/A
	Ground Elevation Factor, K_e:	0.979
Seismic Parameters:	S_S:	0.114 g
	S_1:	0.062 g
Maintenance Parameters:	Wind Speed (3-sec. Gust):	30 mph
	Maintenance Live Load, Lv:	250 lbs.
	Maintenance Live Load, Lm:	500 lbs.
Analysis Software:	RISA-3D (V22.0.1)	